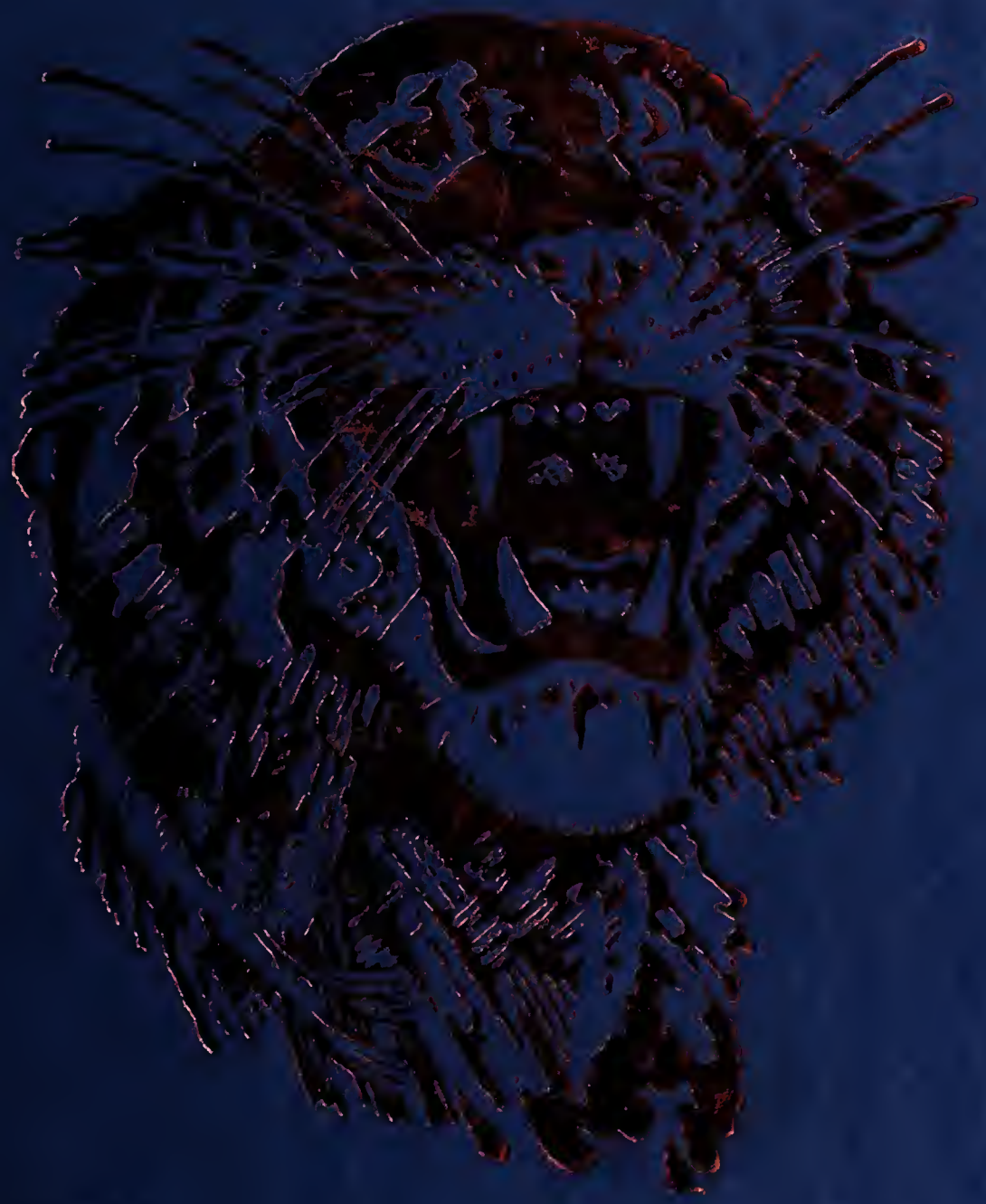

Haysi High School

'76

REF
378.75
T535
1976

To a
nice and
very smart
boy, best wishes
in the future and
good luck in geometry.
your friend
Pam White

Haysi Public Library
Haysi, Virginia

Donated by

THE WALLACE FAMILY

Brad Walker
Washington Wolves
Fr. Geo.
Zee Lincoln

TO A VERY NICE PERSON
WHOM I DON'T KNOW
VERY GOOD
BYE

LIFE IS A FLOWER
WHEN IN'S YOUNG IT'S
BEAUTIFUL WHEN ITS OLD
IT DIES

CHARLIE
(WESTIN)

HAYSI
PUBLIC LIBRARY
HAYSI, VIRGINIA

Digitized by the Internet Archive
in 2018 with funding from
LYRASIS and LYRASIS Members

https://archive.org/details/thunderboltthe1976hays

"Life At The Top Of The Hill"

Haysi High School
Haysi, Virginia 24256
Volume 20, 1976

We've shared perhaps the best years of our life here at Haysi, and we've made some changes along the way. We would like to show you on these few pages our thoughts and images of the past year, all the things we've shared together. We leave to you the joy of remembering these changes, and your "Life At The Top of the Hill".

HAYSI
PUBLIC LIBRARY
HAYSI, VIRGINIA

Table of Contents

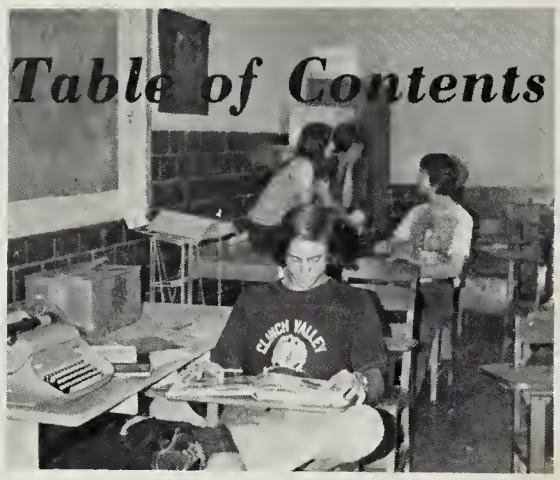

Opening *1-8*
Administration/Faculty . *9-24*

Sports *25-44*
Senior High *45-72*

Junior High *73-84*
Clubs *85-104*

Advertisements *105-155*
Closing *156-160*

COMING AND GOING

Students with new licenses were enjoying the privilege of driving their own cars to school. It was also common to see friends riding back and forth to school together, enjoying getting home earlier. However, another means of transportation was the familiar yellow school bus, a popular way of traveling.

By the 3:15 bell, everyone is ready to go home.

Students hurry to their cars to make a quick get away.

Jack Colley rides again.

Nancy and Sue Sutherland wait for their ride home.

FUN, FOOD & GLORY . . . .

Thirty minutes out of each day was spent in sheer heaven by many students at Haysi. They enjoyed a hearty meal prepared by a skillful staff. The thirty minutes at lunchtime were always welcomed by the smokers. The only time alloted for cigarette smokers was before and after school and during the lunch periods.

James Hill and David Hall enjoy a cigarette after lunch.

A group of 8th graders have fun getting together and talking while eating lunch.

A typical evening at "Glory".

School Spirit—Abounds

Mr. Mullins directs outdoor pep rally.

Ronnie Bartley and Nancy Hudson show school spirit on Country Bumpkin Day.

The Spirit of Youth. It envelopes a school with motivation and pride which seem unreal to a generation of realists. It serves as the life thread for an age that tells it like it is. Haysi's spirit is vibrant, steeped in tradition, yet deeply concerned with building a future for those here now and those yet to come.

Carter Branham takes his turn at the Deacon smash-up car.

Keith O'Quinn and Preston Rose play Bluegrass music at pep rally on Country Bumpkin Day.

I've Never Gone to a Teacher for Help That That Teacher Didn't Help Me.
J. Belcher

Could Mr. McCarty really be that happy about helping Chicago with his homework?

The faculty of HHS offered more to students than just their teaching ability. They were willing to help someone with a problem, even if it meant sacrificing some of their own time. They were dedicated, to say the least, to preparing the students for the rough roads after high school.

Though their schedules were heavy, they often found time for extracurricular activities.

Despite family, and school, these activities gave the faculty of HHS the freedom they deserved to maintain their individuality.

Mr. Smith is always willing to help.

MR. HAROLD BYERS —INSPECTION, RESPECTION

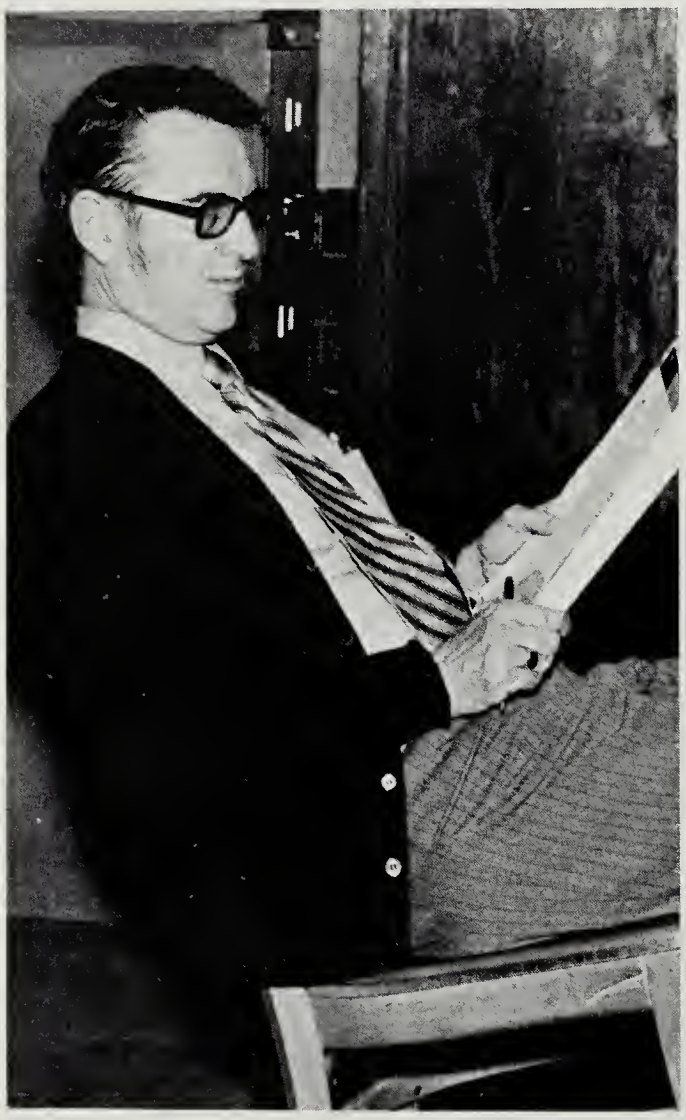

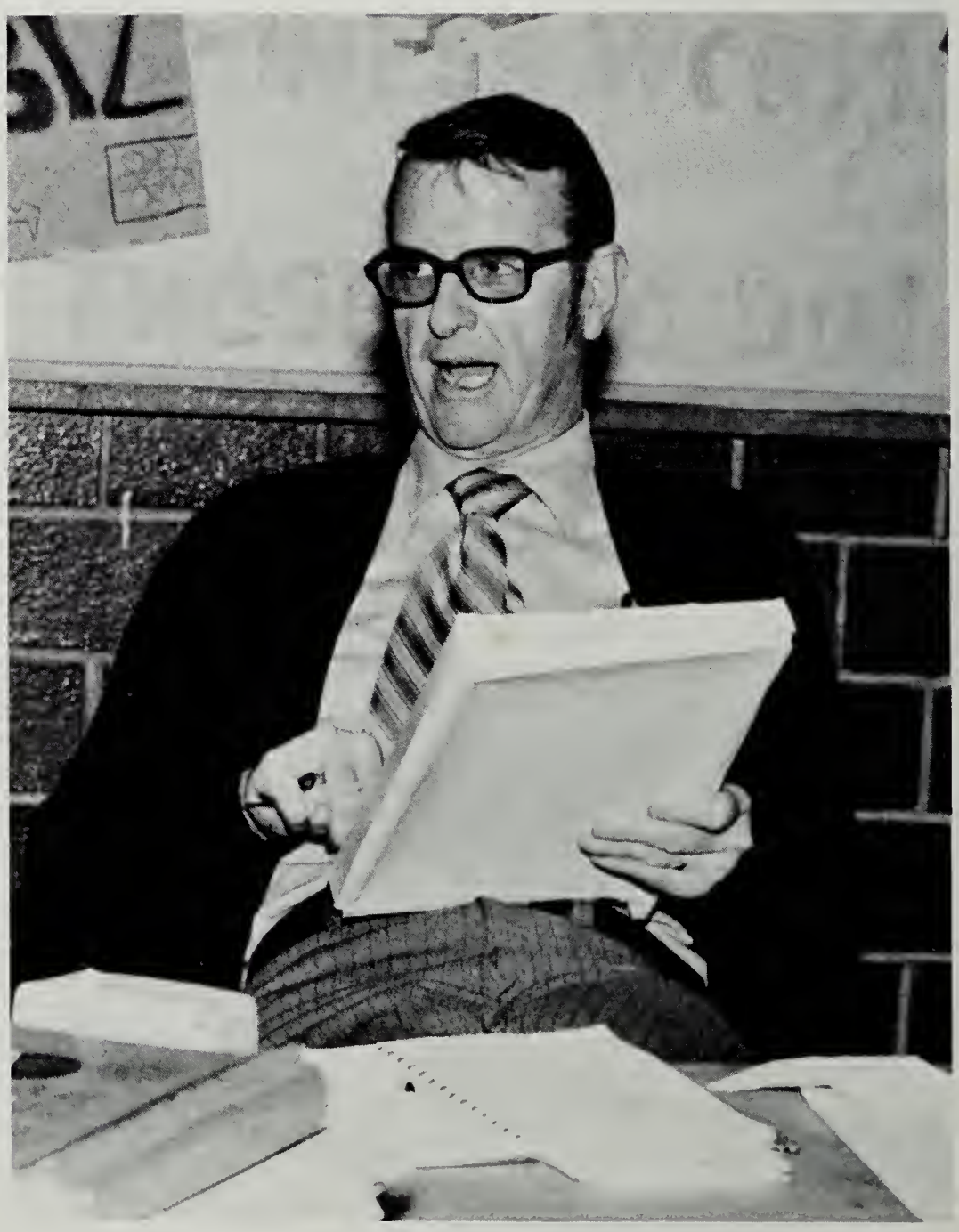

Mr. Harold Byers is always willing to help those students who ask for his help. He has an interest in every student and spreads his time evenly among all of them. Mr. Byers inspires those he teaches, making them want to learn and put forth that extra effort. Even though Mr. Byers is qualified for other higher paying jobs, instead he chose teaching as his profession. We should be thankful to him for his patience and all the time and interest he has taken in us. He puts the students on the same level as he does himself and the other teachers. For all that he has done for us we feel he more than deserves to have dedicated to him our "1976 Life At The Top Of The Hill".

Teach Us. Show Us. Guide Us.
Mold Us.
Let Your Ideas
Become Parts of Ours
Then Leave Us and
Let Us Grow.

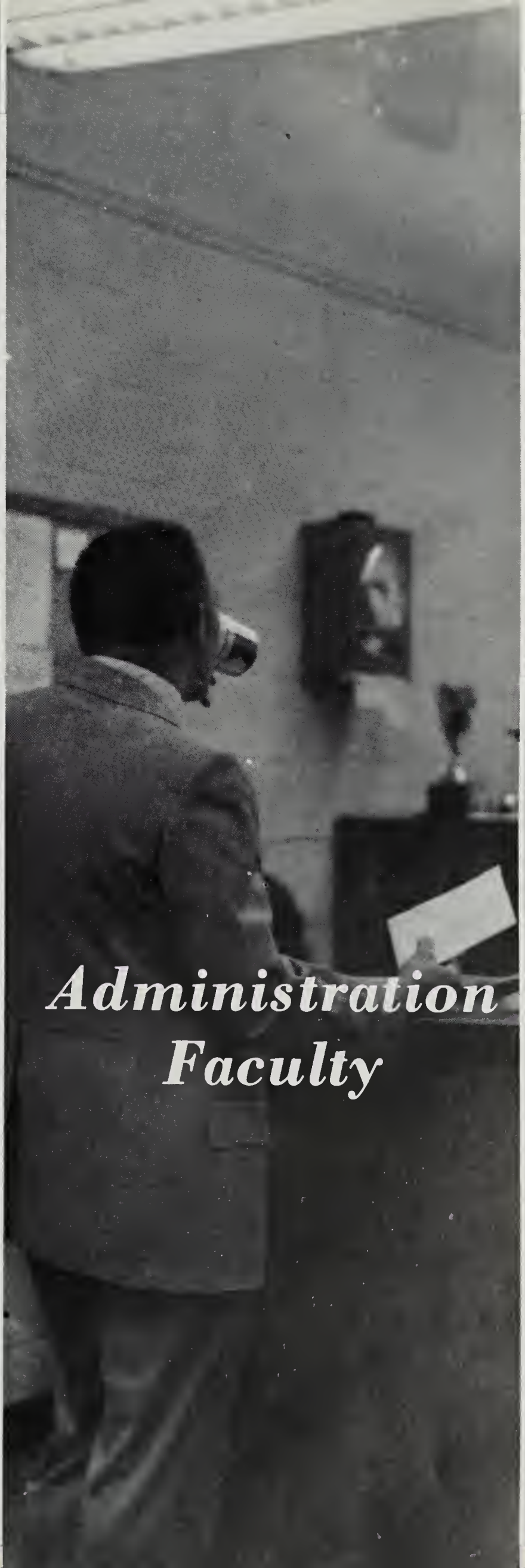

Administration Faculty

ADMINISTRATION ADMINIST

Mr. Erdman W. Mullins is a man well qualified for his position as Principal of Haysi High School. He received a B.S. and M.S. degree from Virginia Polytechnic Institute, State University. In addition to one year of graduate work, he is presently involved in all school activities. He is especially active in the Band Boosters and the Athletic Boosters Club. He is a member of the Board of Directors, Haysi Kiwanis, and the Haysi Town Council. Mr. Mullins is Vice-Mayor of Haysi and the spends a lot of his time working with the Dickenson Education Association.

Mr. Finis McCoy, our Assistant Principal, graduated from LMU and ETSU where he received his Bachelor and Masters degrees. He has been associated with different schools for the past 36 years. "My interest is my work," says Mr. McCoy, who enjoys hunting, gardening, collecting guns and knives, and working in his orchard. He is a Mason and a member of the United Commercial Travelers.

Our school secretary is Miss Patsy Kilgore. She is one of the key factors in the smooth operation of the school.

GUIDANCE DEPARTMENT GU

Our Director of Guidance and good friend Mrs. Negatha Gourley Powers, is always ready to listen and give advice. She received her Bachelor of Science from East Tennessee State University and a Masters degree from the University of Florida. She is a member of Delta Kappa Gamma, which is a National Honor Society of Women Teachers. She also belongs to Psi Chi. Mrs. Powers enjoys reading and weaving.

She is interested in Research in Geneology. She also likes gardening, crossword puzzles, and playing scrabble. Mrs. Powers shall always be remembered for her guidance, help, and understanding, without which none of us would be where we are today.

Aside from being our assistant Guidance Counselor, Mrs. Betty Deel also teaches advanced Biology. She received her B.S. degree at East Tennessee State University with a major in biology and a minor in geography. She did post-graduate work in biology at ETSU and in guidance at the University of Virginia. Mrs. Deel has an imense number of outside interests and activities. She sponsors the 4-H Club at school and is a member of the Crewettes. She has interests in handicrafts such as woodcarving, decoupage, embroidery, ceramics, and pottery. Mrs. Deel is an extremely talented and likeable person and we as students are proud to have her with us at Haysi High.

ENGLISH DEPARTMENT ENG

With a B.A. degree, Mrs. Jewell Askins is well qualified for her job. She received her degree from Clinch Valley College. In addition to teaching English 10 & 12, she also instructs German I & II classes and is a sponsor of the Pep Club, Book Club, and Junior Class. This year, Mrs. Askins helped the Annual Staff greatly. She enjoys reading, writing, and cooking.

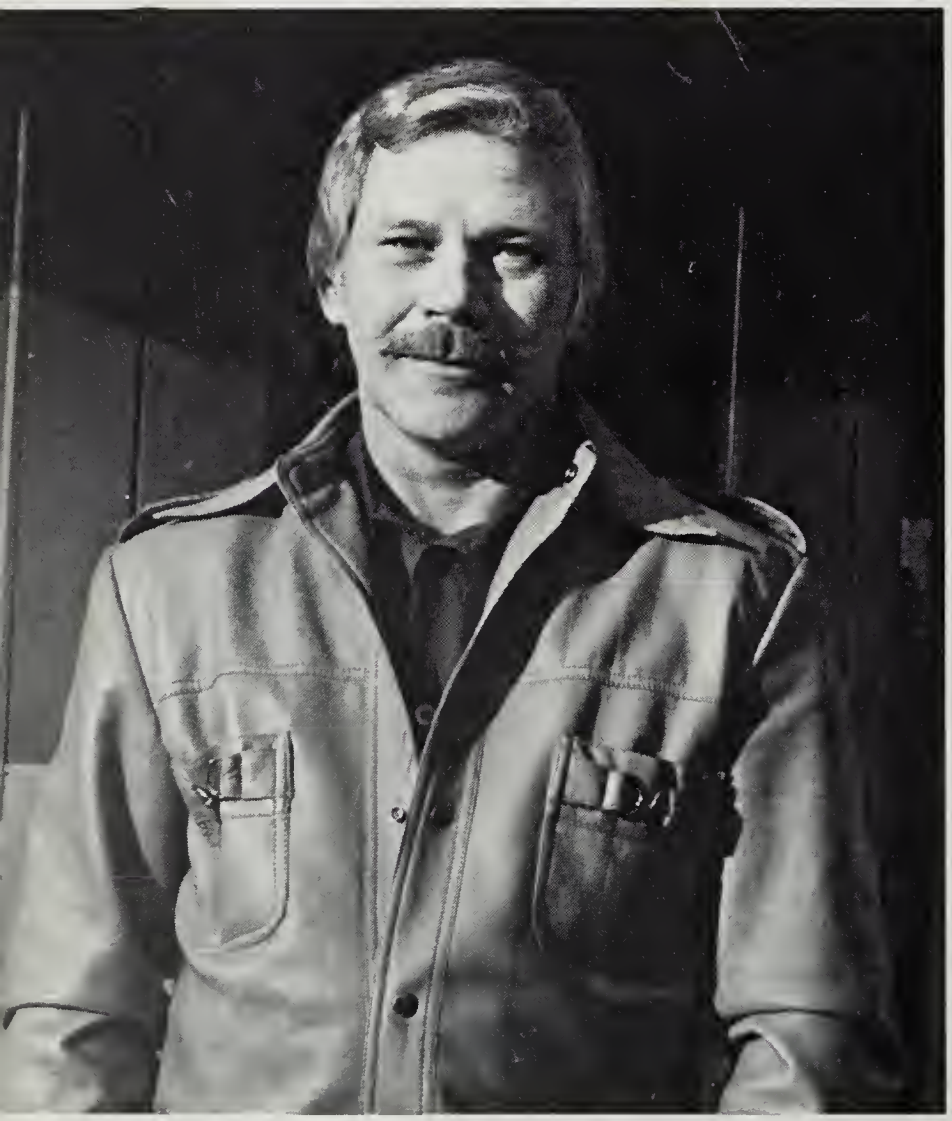

Mr. Bill Wright is a new addition to our English department. He is also the advisor of the Annual Staff and a sponsor of the Senior Class. Mr. Wright attended East Tenn. State University and the University of Va. He has a B.S. degree. His interests are fishing, hunting, golf, and flying.

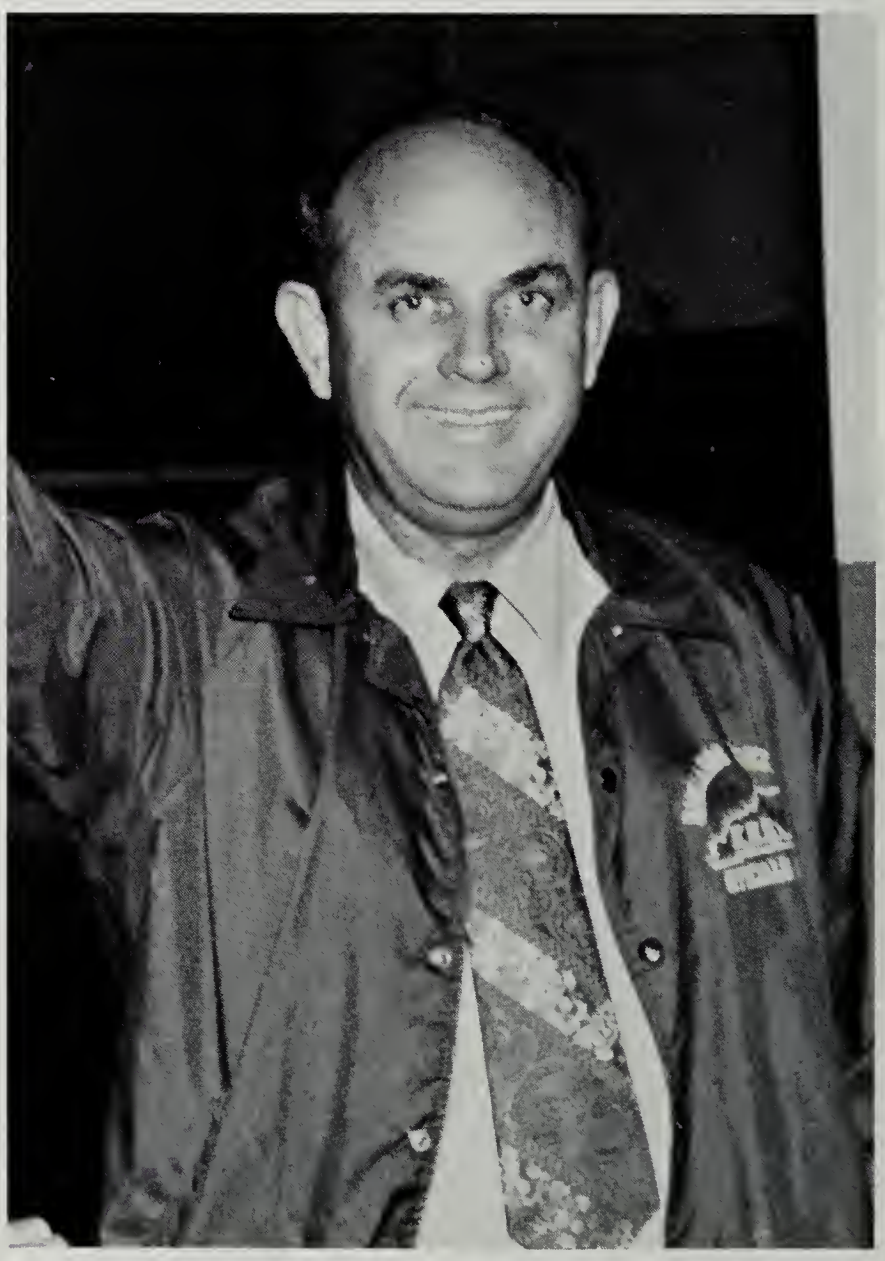

Mr. John Johnson prepares the 8th and 9th graders for their other years of high school English. He has a B.S. degree which he received from Pikeville College.

LISH DEPARTMENT ENGLISH

Mrs. Bonnie Sue Mullins attended Pikeville College. She has a B.A. degree and is another new English teacher. Mrs. Mullins sponsors the Chess Club and the Junior Class. She enjoys listening to music.

Mr. Homer Deel has a B.A. degree, and he attended Emory and Henry College and the University of Virginia. Mr. Deel teaches English 11 and is a sponsor of the FBLA Club.

Miss Jackie Collins graduated from Morehead State University with an A.B. degree. She teaches English 10 and English 11. Miss Collins sponsors the F.T.A.

Besides being Assistant Varsity Basketball Coach, Mr. William R. Deel also teaches English 9 & 11 and German I. He attended Clinch Valley College and graduated with a B.A. degree. Mr. Deel sponsors the Junior Class and the Art Club; he is also J. V. Football Coach.

MATHEMATICS DEPARTMEN

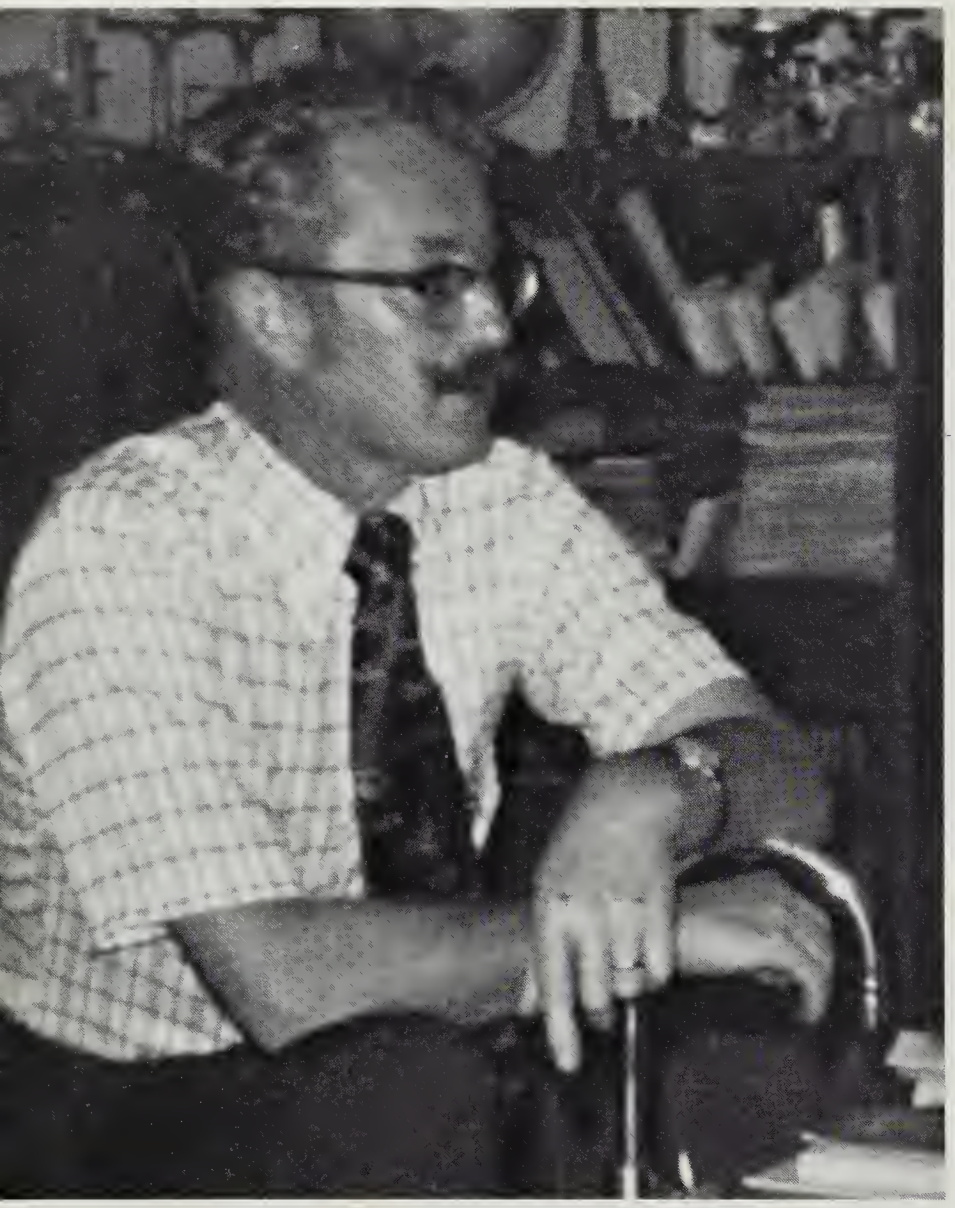

Math 9, Math 10, and Chemistry are the specialties of Mr. Roy Deel. He graduated from Emory and Henry College with a B.S. degree. Mr. Deel is a sponsor of the 4-H Club and an active member of the Haysi Rescue Squad.

A teacher with varied interests is Mr. Ronnie Bartley. He attended Clinch Valley College and East Tennessee State University. With a B.S. degree, Mr. Bartley teaches Math 8, Math 9, Algebra II, Advanced Algebra, and Trigonometry. He is a sponsor of the Beta Club and President of the Dickenson Education Association. His hobby is electronics.

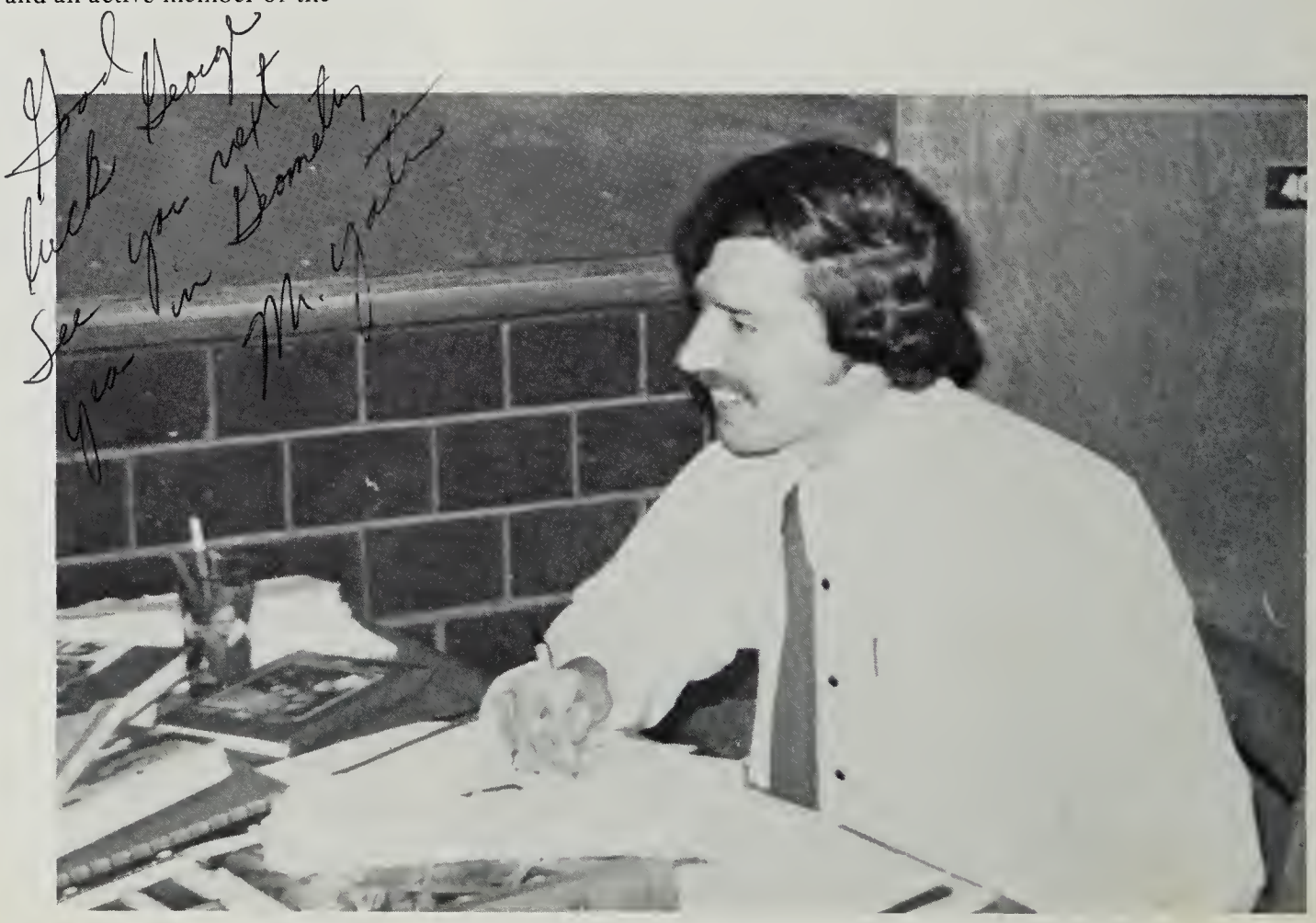

Mr. David C. Yates received a B. S. degree in Math from East Tennessee State University. He also has a Masters of Education degree which he received from the University of Virginia. He is the sponsor of the Key Club and teaches Math 8, Algebra I, and Geometry. Mr. Yates also enjoys being a coach. He is J.V. Football Coach and Assistant Baseball Coach.

T MATHEMATICS DEPARTMEN

Best wishes
L. Deel

Mr. Lee Deel attended college at Tennessee Polytechnic Institute where he received a B.S. degree. He also attended East Tennessee State University. Mr. Deel teaches Pre-Algebra, Math 8, and Algebra I. His hobby is woodworking, and along with his wife and brother, he sponsors the 4-H Club.

LIBRARY...BAND...CHOIR

Our librarian is Mrs. Judith E. Fuller. She is a sponsor of the Book Club. Mrs. Fuller attended Morehead State University and graduated with an A.B. degree in Elementary Education and Library Endorsement.

Band and choir is Mr. Bruce Rush's field of knowledge. He attended both Va. Military Institute and Va. Commonwealth University and graduated with a B.S. degree in Electrical Engr. and a Masters Degree in Music. Mr. Rush enjoys building and flying model planes, water skiing and boating.

SCIENCE DEPARTMENT SCI

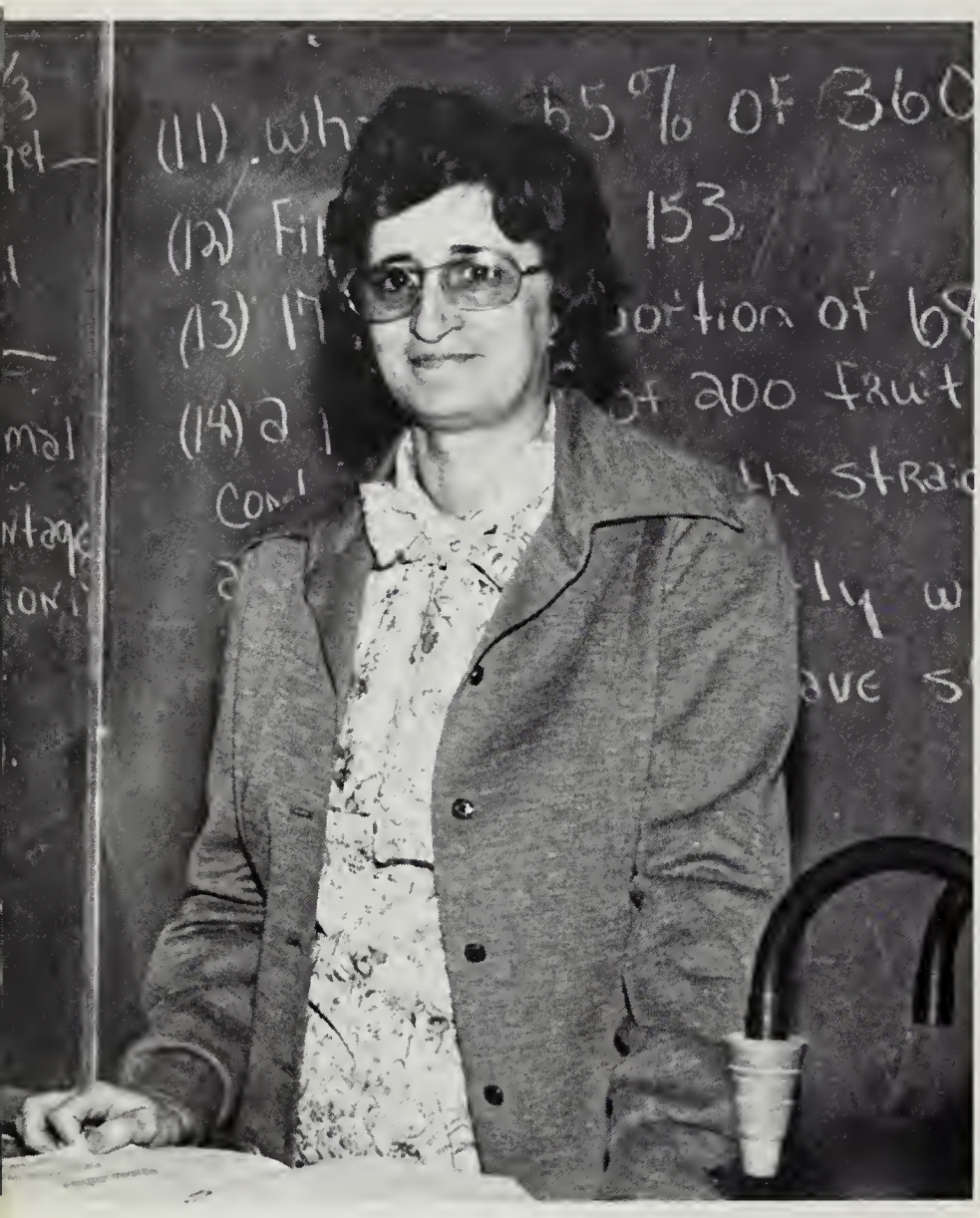

Mrs. Nancy Hudson teaches Introductory Physical Science. She has a B.S. degree which she received from Radford College. Mrs. Hudson is also a Home Economics teacher.

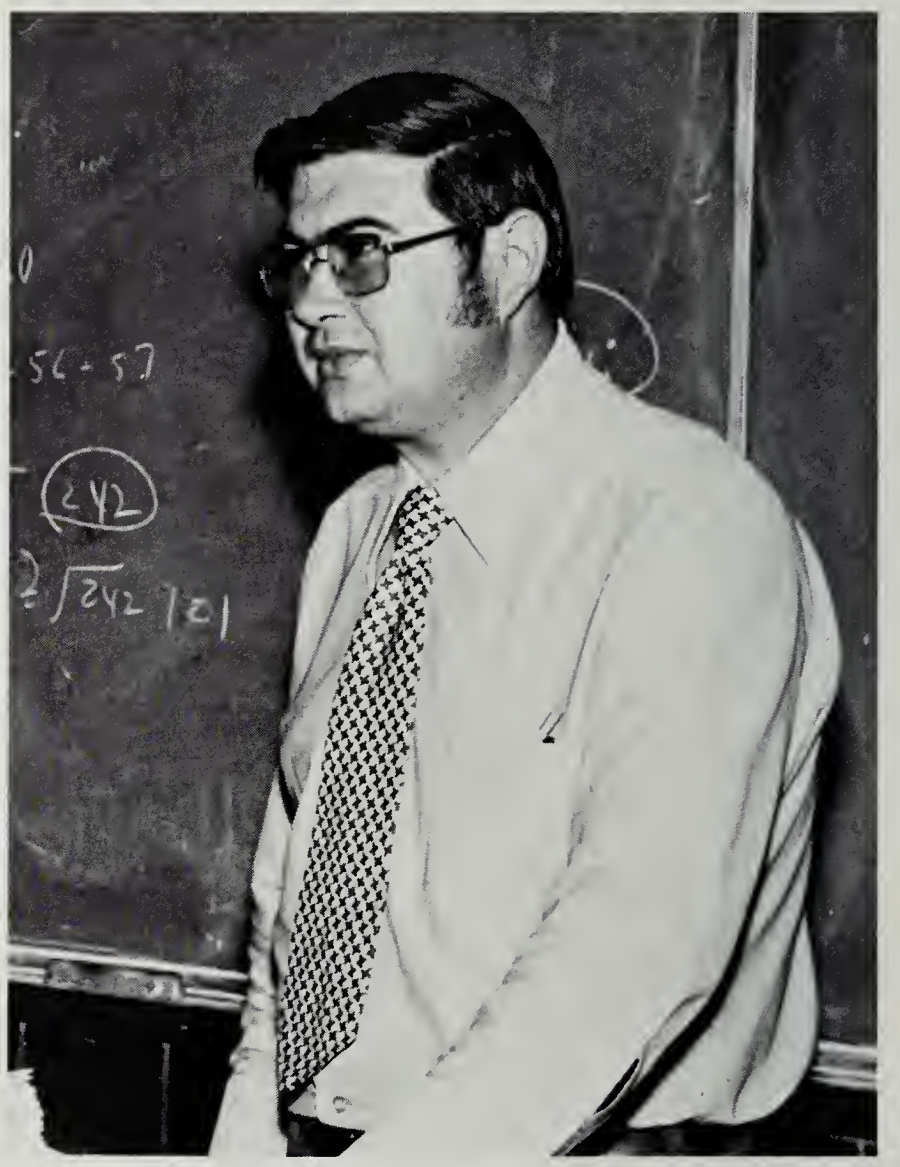

Mr. Jimmy R. Smith is the sponsor of the Bible Club and a sponsor of the Science Club. He teaches Introductory Physical Science to 8th graders. Mr. Smith has a B.S. degree. He received his degree from Pikeville College.

Biology is the specialty of Mr. Joseph Colley. He attended Tennessee Wesleyan College and received a Bachelor of Science degree. Mr. Colley sponsors the Science Club. He is a member of the Lions Club and was chosen as Lion of the Year for 1973-74. Mr. Colley has many interests such as fishing, traveling, gardening, and animal watching.

NCE DEPARTMENT SCIENCE D

Mr. Darrell Gray Silcox was a student of the University of Western Kentucky. He received a B.S. degree and teaches Earth Science and Biology. He is a sponsor of the A.M.P.C. Photography Club. He has given much of his time to helping the Annual Staff in developing pictures. Mr. Silcox enjoys sports, hunting, and photography.

As a guidance counselor and a Biology II teacher, Mrs. Betty F. Deel has a lot of work to do. Not only does she have her job, but she also has many outside interests such as sewing, woodcarving, ceramics, baking, quilting, and cooking. She has a B.S. degree in Biology and a minor in geography from East Tennessee State University. Mrs. Deel is the sponsor of the 4-H Club and has done post graduate work in Biology at East Tennessee State University.

SOCIAL STUDIES DEPARTMEN

A student of Bluefield College and Clinch Valley College, Mr. Butch Kiser graduated with an A.A. degree and a B.A. degree. He teaches Government to all our Seniors. Mr. Kiser is also Head Varsity Football Coach. He enjoys fishing and riding and waxing his jeep, but more than anything Coach Kiser is interested in football . . . football . . . football!

A man of many talents describes Mr. Zane Counts. He attended Clinch Valley College and East Tennessee State University. He graduated from college with a B.S. degree, and he teaches World History and Sociology classes. Mr. Counts is a sponsor of the Beta Club, and he enjoys hunting, fishing, and painting. He is well liked by all his students.

Mr. Maynard Owens is a graduate of the University of Tennessee. He received a B.S. degree and teaches World Geography and United States History. Mr. Owens likes to go fishing and hunting, and he always has a tall tale to relate to his students.

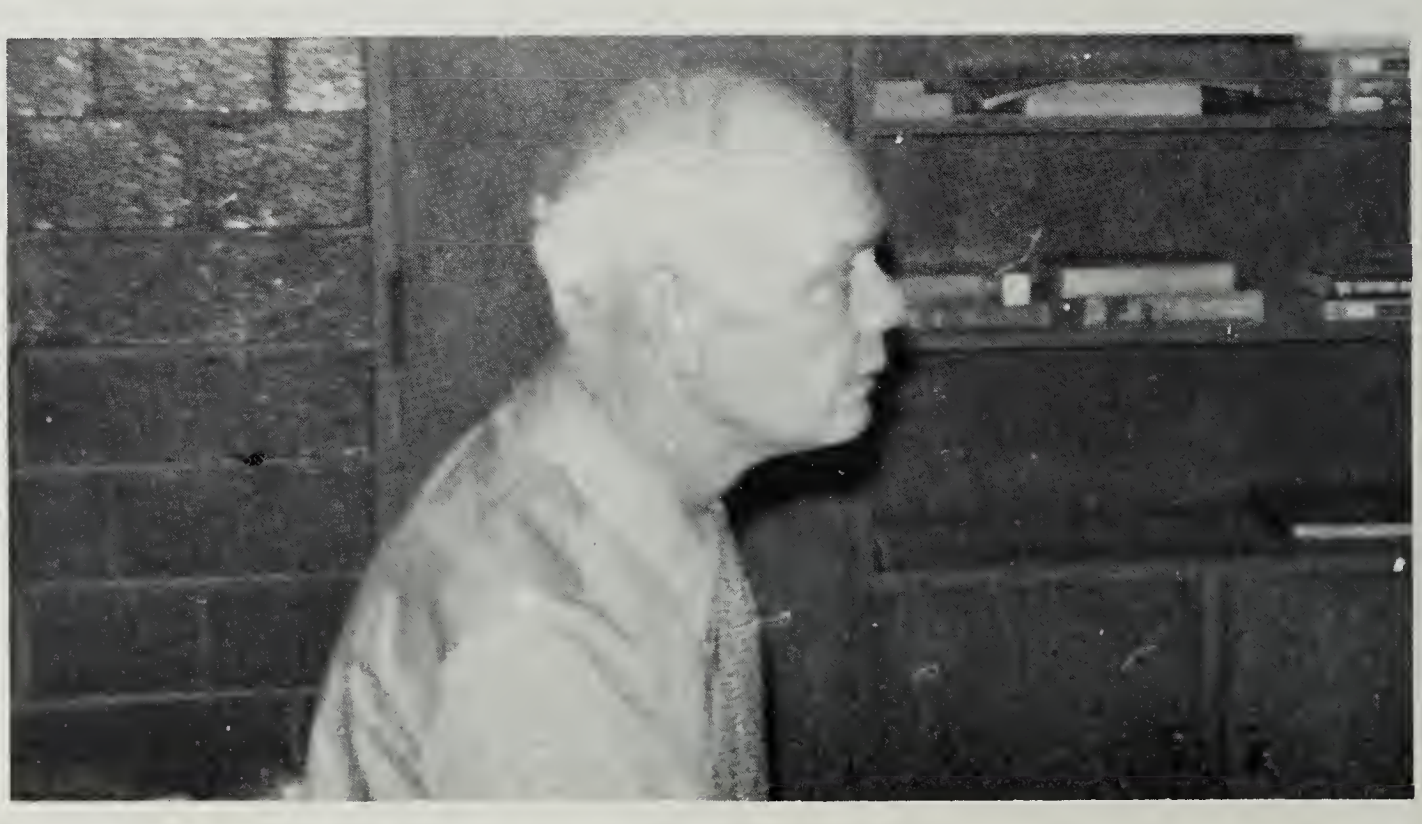

T SOCIAL STUDIES DEPARTME

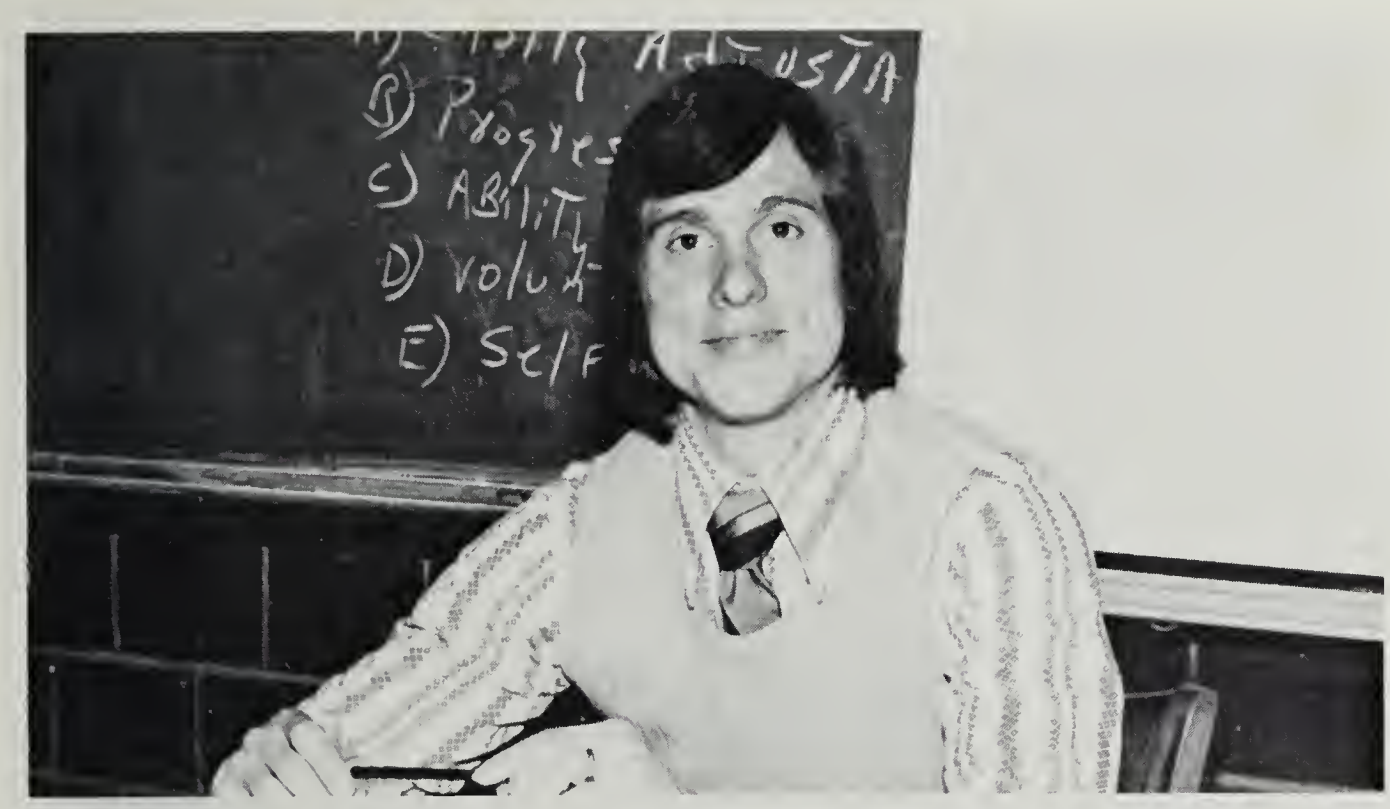

Mr. William R. McCarty, Jr. attended both Hiwassee College, where he received an A.A. degree, and East Tennessee State University where he graduated with a B.S. degree. He teaches United States History and sponsors the Monogram Club. Mr. McCarty spent two years in the United States Army before teaching at Haysi. He enjoys sports, weight-lifting, and reading, and he is Assistant Varsity Football Coach and Track Coach.

AGRICULTURE DEPARTMENT

A new Agriculture teacher is Mr. William Allen Doss. He attended VPI and SU and received a B.S. degree in Agriculture Education. Mr. Doss is a sponsor of the FFA, and he enjoys hunting, fishing, and motorcycle racing.

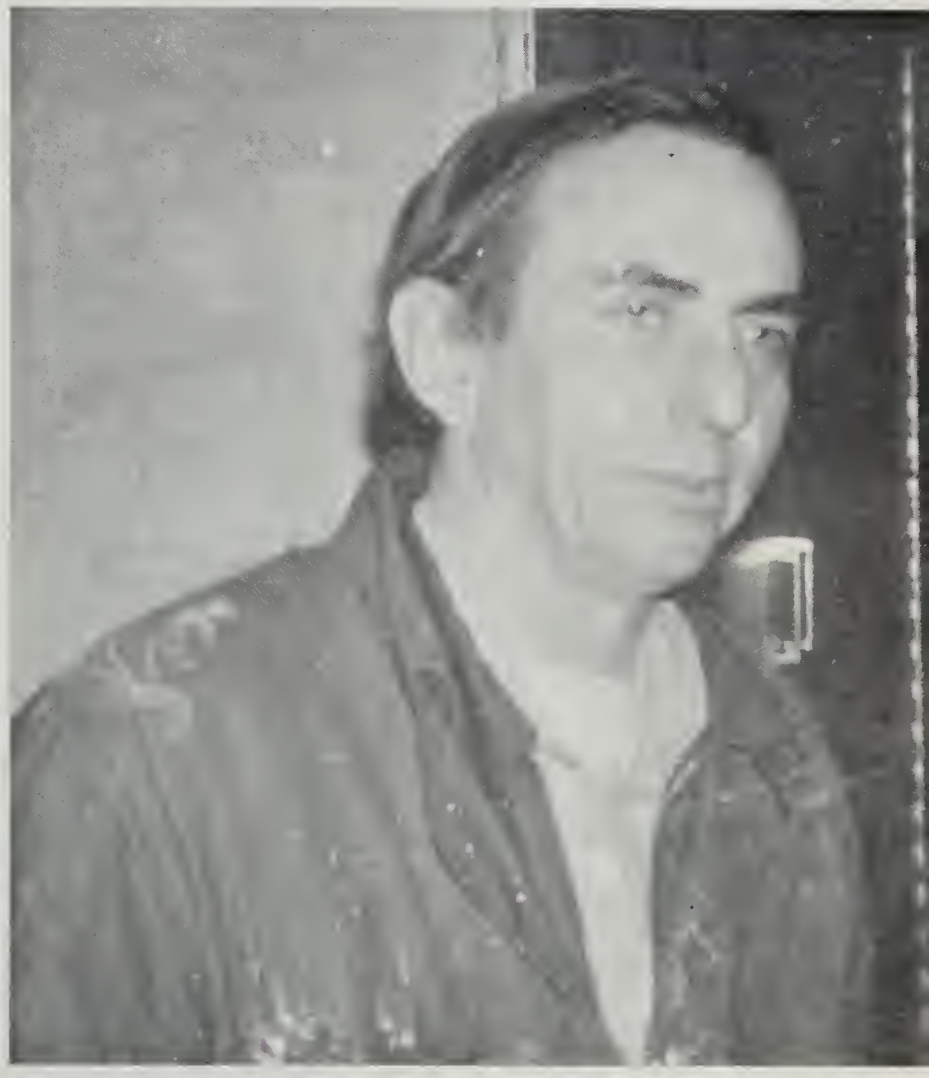

Mr. Ray McAllister graduated from Emory & Henry College. He then stayed 2 years in the Army, spending 16 months in Korea. He went to VPI for 2 years studying Agriculture; he has a B.S. degree. Mr. McAllister spent several years operating a small family farm. He taught at Bland and Flatwood, Virginia and then came to teach at Haysi.

BUSINESS DEPARTMENT BU

Besides being an English teacher, Miss Jackie Collins also teaches Typing I. She spends most of her spare time doing what she likes best . . . crocheting and singing.

Typing I, Clerk-Typing I, General Business, and Bookkeeping I are the subjects Mr. Harold Byers teaches. He graduated from King College with a B.A. degree. Mr. Byers sponsors the F.B.L.A. Club and the Junior Class.

Mrs. Lana Taylor is a teacher with many talents. She has a B.S. degree from East Tennessee State University. In addition to teaching Shorthand I, Clerk Typing I, and Clerk Typing II, she is also a F.B.L.A. sponsor, Senior Class sponsor, and Secretary of the DEA. Mrs. Taylor's interests include needlepoint, sewing, crocheting, knitting, reading, swimming, playing the piano, and singing in the church choir.

HOME ECONOMICS DEPARTM

Mrs. Nancy Hudson is a graduate of Radford College. She teaches Home Economics I and has a B.S. degree. Mrs. Hudson is a sponsor of the Future Homemakers of America Club. She also teaches Introductory Physical Science. Mrs. Hudson is well qualified for her job. She gets along well with her students which is a necessity of being a good teacher.

One very active teacher is Mrs. Katy Jo Powers. She received a B.S. degree from Madison College and did graduate work at VPISU and the University of Virginia. Mrs. Powers teaches Consumer and Homemaking I, II, III, IV and a Specialized Area Home Economics. She sponsors the FHA Club and is the Advisor for Dickenson County Federation of the FHA. Mrs. Powers served as President of Delta Kappa Gamma, an Honorary Teachers Society, for two years; she is head of the Homemaking Department and has been County Dept. Chairperson for three years.

PHYSICAL AND DRIVER EDU

Mrs. Shirley Salyer has an A.A. degree from Hiwassee College and a B.S. degree from E.T.S.U. She teaches Physical Education, Health, and Driver Education. Mrs. Salyer is the sponsor of our basketball, volleyball, and ping-pong intramurals. Her biggest interest is the store business.

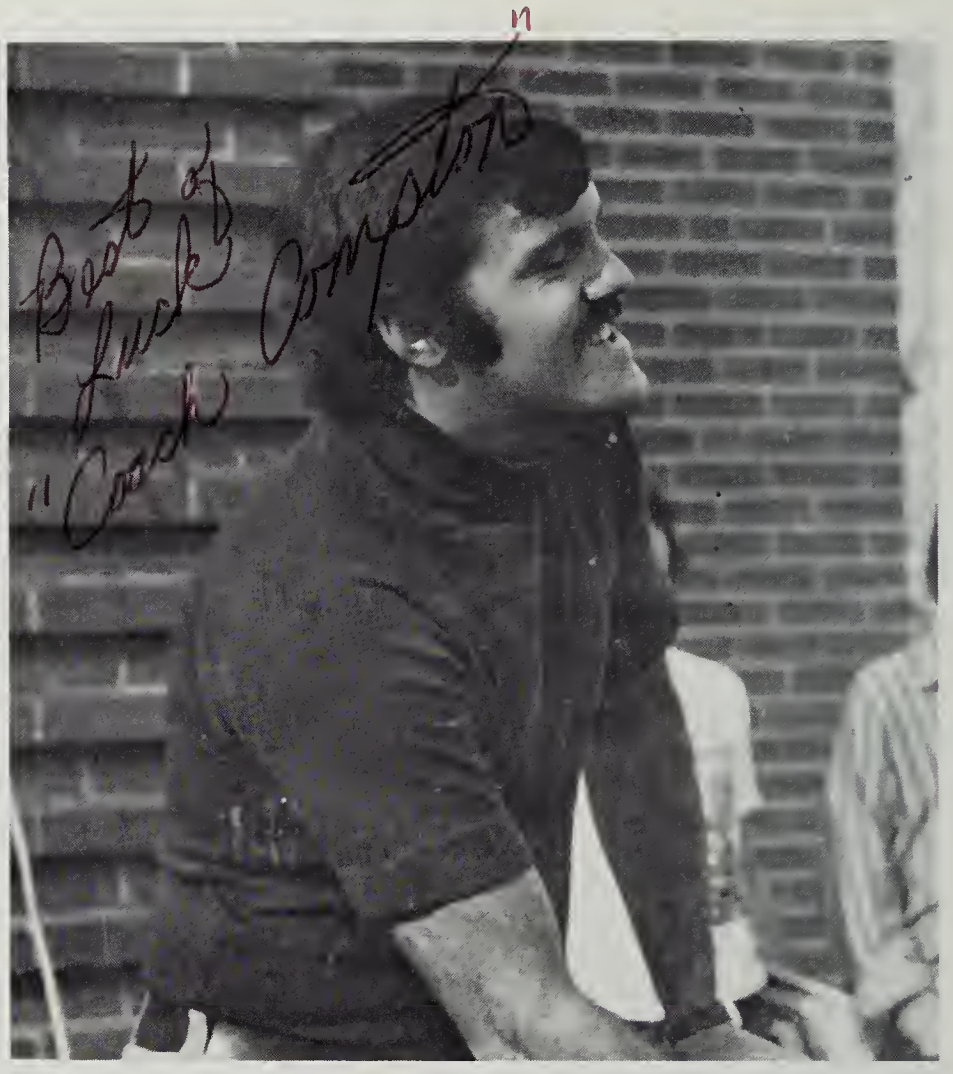

Mr. Larry Compton teaches Physical Education, Driver Education, and Health. He is also Assistant Football, J.V. Basketball, and Head Baseball Coach. Mr. Compton attended Lincoln Memorial University and graduated with a B.S. degree.

Not only is Mr. Homer Deel an English teacher, a bus driver, and sponsor of the F.B.L.A., but he also teaches Physical Education and is interested in basketball and ping-pong.

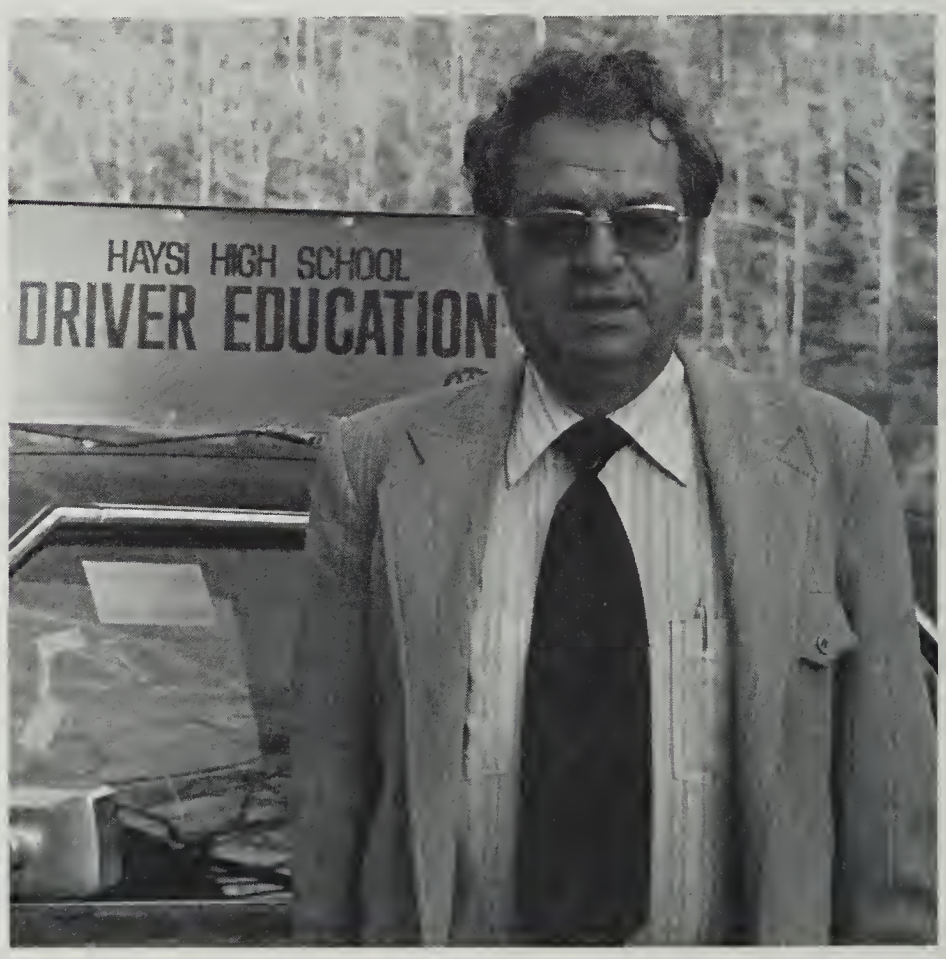

Our "on the road" Driver Education teacher is Mr. Norman Mullins. He graduated from Lincoln Memorial University with a B.S. degree. Mr. Mullins is also our Varsity Basketball Coach.

7th GRADE TEACHERS 7th G

Our new 7th grade teacher is Mr. Gary R. Tackett. He is a sponsor of the AMPC Photography Club and has been of much help to the Annual Staff with photography. Mr. Tackett has a B.S. degree from Pikeville College and a M.A. degree from Morehead State University.

Mrs. Margaret Campbell Turner has a B.S. degree from Radford College. She teaches 7th grade science, math, spelling, and health. Mrs. Turner is the sponsor of the 7th grade 4-H. She enjoys reading, sewing, cooking, and crocheting.

Mrs. Argielean Saylor attended Clinch Valley College. She has a B.A. degree and teaches 7th grade reading, english, social studies, spelling, and health. Mrs. Saylor is a 7th grade 4-H Club sponsor, and she enjoys reading, camping, and traveling.

Regretting the loss of her position as English, German, and Journalism teacher, Mrs. Kathleen Slusher came back to teach the 7th grade at Haysi High. She received a B.A. degree from Berea College; her favorite pasttime is reading. Mrs. Slusher's special interest is her daughter, Michele.

Chief Custodian, Mr. Mickey Mullins.

Mr. James Boyd & Mr. Leroy Yates, Custodians.

Head of Cooking Staff, Mrs. Pat Smith.

Without the help of our service personnel, our school would surely be abandoned. But we are blessed with people who care how the school and its surroundings look. Not only do they put in a days work, but they also clean up after school socials, ballgames, parties, and dances. We also appreciate our excellent cooking staff who provide nutritious, hot meals each day we are at school. This is a group of neat, well-trained ladies who, like the rest of the service personnel, take an interest in all of us. Many thanks to them all.

Mrs. Kathy Harrison, Cafeteria Secretary.

12 HOURS OF PUSHING BROOM

Cooking Staff: Mrs. Mary Woods, Mrs. Irene Counts, Mrs. Hermie Barton, Mrs. Nettie Moore, Mrs. Pat Smith, and Mrs. Allene Vandyke.

Every Where We Go People Want To Know Who We Are So We Tell Them. We Are The TIGERS, Mighty, Mighty TIGERS!

Athletics

OUR TIGERETTES HAVE WINNING WAYS

Mary Sue Deel dribbles upcourt.

With Coach Judy Compton behind our girls, the whole team became real stars.

Tammy Powers gets two on fast break.

Sabrina O'quinn, Charlene Kilgore, Sue Sutherland, Portia Burnett, Mary Sue Deel, Linda O'quinn, Jedda Belcher, Regina O'quinn, Jennifer Childress, Lisa O'quinn, Gretta Grizzle, Edna Boyd, Coach Judy Compton, Tammy Jo Powers, Belinda Ramey, Tonya Hess.

The Haysi girls basketball team are the 1975 Clinch Valley District Champions with 12 wins and 0 losses of the season. The only team to give them competition was Lebanon. We feel that they will be just as strong next season. But regret to lose 3 seniors, Jedda Belcher, Portia Burnett, and Linda O'quinn.

As coach, Judy Compton says, "I would have to say a job well done by my players. I feel we had good team effort throughout the season. I can now look back and see things I would have done differently. But I wouldn't have wanted any of my girls to be any different. The mutual respect they had for me and for each other was outstanding. We pulled together as a team and stayed together through some tough moments."

So it is evident that this team doesn't like to lose. We hope that they continue to bring championship trophies to Haysi High School.

Jedda Belcher goes in for an easy lay-up.

Sue Sutherland dribbles in close against Jonesville.

Jedda Belcher puts the ball in play.

DISTRICT CHAMPS, Outa Sight!

Sue Sutherland puts in two against Jonesville.

Mary Sue Deel scores over a Jonesville player.

Tigerettes go up for the rebound.

Jedda Belcher lays it up . . . and in.

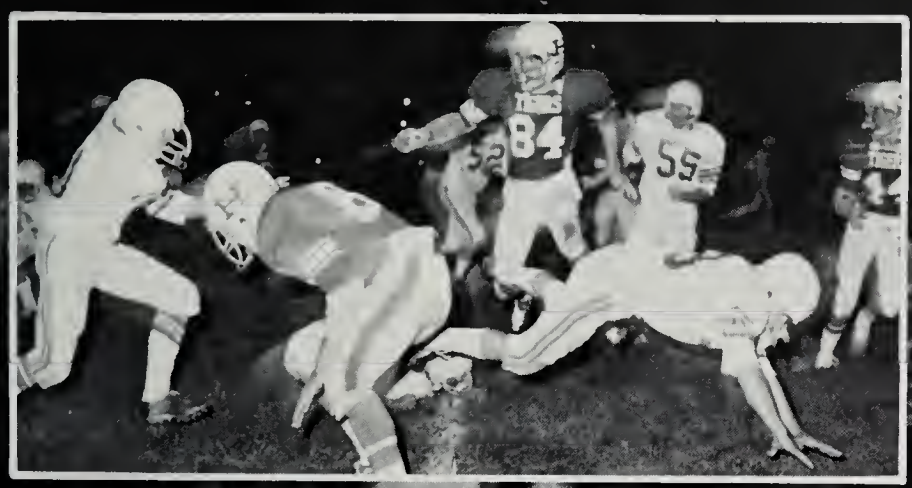

Defensive stars Ron Thomas (84) and Sam Sutherland (82) moves in for a tackle against St. Paul Deacons. Tim Sa[illegible]ter (4) prepares to help out.

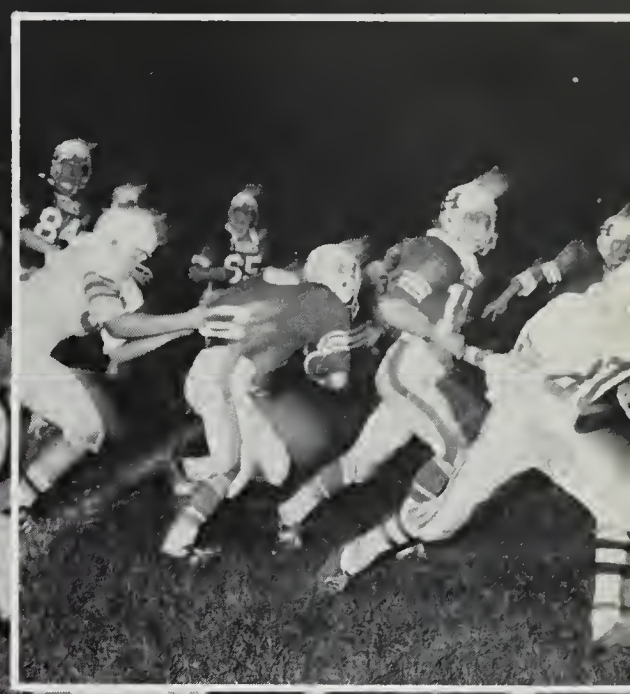

Eugene [illegible]ney (16) rounds the corner on a 48 triple option. Lead by Avery Hackney (17) and plenty of tiger power.

Cap[illegible]s Ron Thomas (8[illegible]) [illegible]ick Owens (23) shake h[illegible] with Deacon captain before the showdown.

Avery Hackney (17) turns it on for a tiger Touchdown.

Ricky Jay Owens (23) and Avery Hackney (17) demolish a deacon.

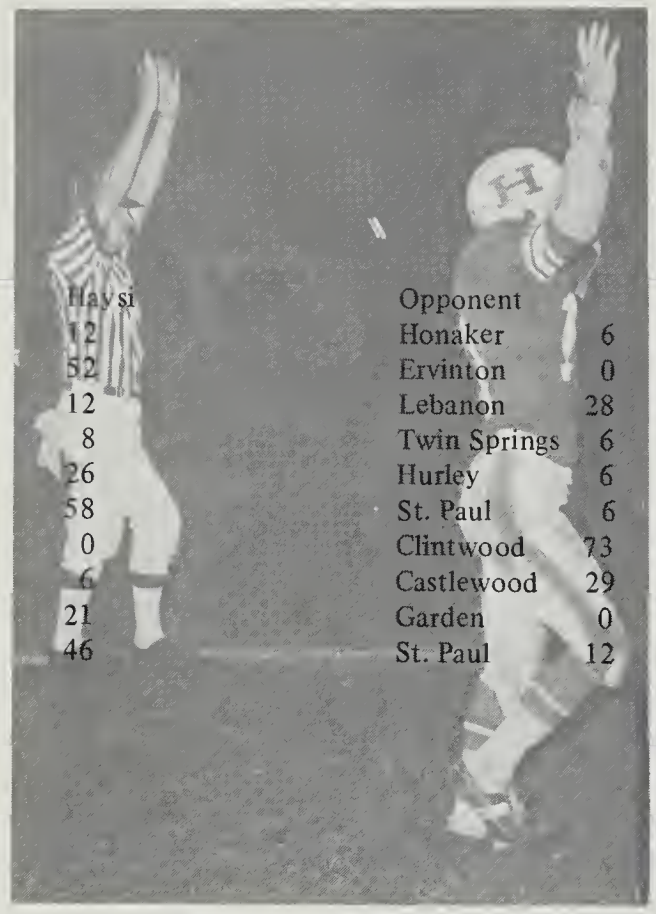

Haysi	Opponent	
12	Honaker	6
52	Ervinton	0
12	Lebanon	28
8	Twin Springs	6
26	Hurley	6
58	St. Paul	6
0	Clintwood	73
6	Castlewood	29
21	Garden	0
46	St. Paul	12

Senior Superstars: Richard Rasnake, Avery Hackney, Darrell Thacker, Ronald Thomas, Gurty Turner, Leroy Edwards, Eugene Hackney, Ricky Jay Owens

Ricky Jay Owens (23) runs 48 triple option, while Avery Hackney (17) blocks Deacon.

Ricky Jay Owens (23) scores touchdown against St. Paul Deacons.

Tigers Accomplish Goal of a Winning Season

Head Football Coach, Mr. Butch Kiser.

This year was the first year in the school's history that our football team has had a winning season (7-3). The team set some records, by most points scored 241 for a 24.1 average and least amount scored against them 166 for a 16.6 average. The team had all of the essentials needed to have a winning season including great hustle and long hours of practice. They set many goals and accomplished most of them.

After downing Honaker the Tiger offense exploded for 52 points against Ervinton. In the second and ninth games we shut out our opponents. The Tigers then closed out their regular season with their second spectacular romp over St. Paul (48-12).

Individually two Tiger players captured team records. Ricky Owens holds records for most yards rushing, 877, most points scored by a player, 100, most touchdowns, 15. For game record, he amazingly rushed for 182 yards and in another he crossed the goal for four touchdowns. The other player, Eugene Hackney, attempted 84 passes and completed 34 (41%) for 349 yards.

First Row: Keith Powers, Avery Hackney, Richard Rasnake, Darrell Thacker, Ricky Jay Owens, Eugene Hackney, Ronald Thomas, Gurty Turner, Leroy Edwards, Lucas Yates, Second Row: Roy Baker, Sam Sutherland, Hugh Belcher, Jeff Duty, Ronnie Deel, Ray Hall, Rocky Dale, Randy Sutherland, Third Row: Rick Dale, Benny Church, Smitty Harrison, Carter Branham, John Whitner, Tim Senter, Jimmy Grubbs, Steve Potter, Terry Sykes, Assistant Coaches: Larry Compton, Raymond McCarty.

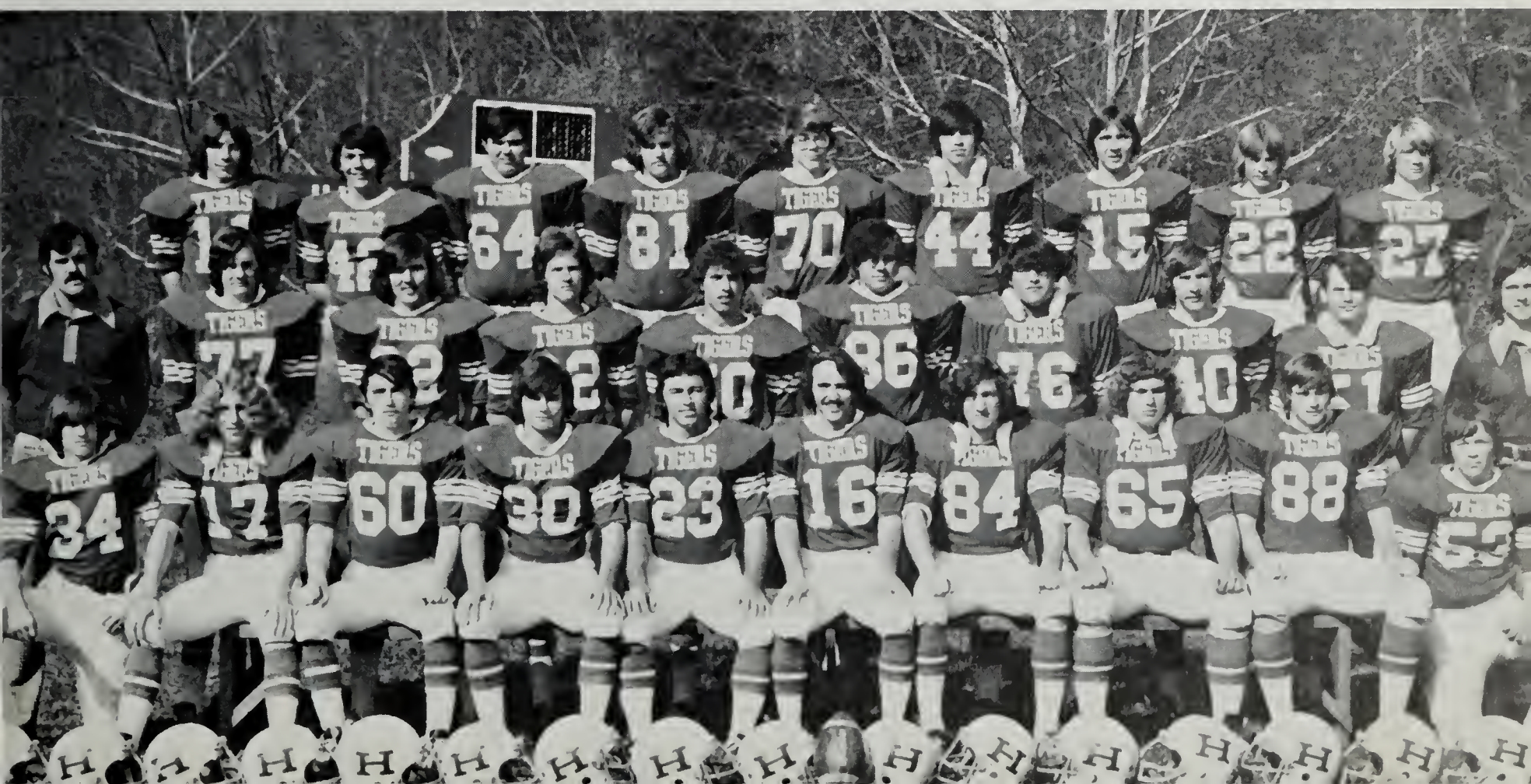

Darrell Thacker gives Chandra Owens the traditional kiss after the crowning.

Ronald Thomas helps Senior candidates Donna Willis, Donna Edwards, and Chandra Owens.

Homecoming 58-6

Chandra Owens '75 Homecoming Queen.

Kelli Belcher representing 7th grade, Nanette Willis–8th and Judy Boyd from the 9th grade.

Former HHS teacher, Sylvia Evans crowns Chandra Owens.

Homecoming '75 was a big event at Haysi. Excitement flourished as everyone prepared for the most important game of the football season. On Friday afternoon a crowded field watched as the Tigers downed the opponents from St. Paul 58-6. Every victory is a blessed release, but to win a homecoming game is the height of success. Homecoming looked its' best in 1975.

CHANDRA OWENS REINS QUEEN

Kelli Belcher, Nanette Willis, Judy Boyd, Donna Willis, Chandra Owens, Donna Edwards, Sandy Sykes, and Minetta Owens.

Freddie Sutherland out jumps a Rebel.

Standing Tim Senter, Neal Edwards, Sam Sutherland, Philip Sutherland, Freddie Sutherland,

Neil Edwards fights an Ervinton Rebel for the rebound.

Leroy Edwards, Forrester Mullins, Ermel Owens, Coach Bill Deel. Kneeling: Terry Sykes, Junior Epling, Steve Potter, Ricky Owens.

VARSITY SQUAD BATTLES MOST DIFFICULT AND DEMANDING SEASON

Coach Norman Mullins and the Haysi Tigers faced its most difficult season in a number of years. The 3-12 record was a let down to the school and the boys on the team, especially the seniors. Dedication, leadership, ability and character are necessary qualities for a winning season and year. We feel that in the beginning we were lacking in some of these qualities. This year's team was led by seniors Freddie Sutherland and Philip Sutherland. Fred said, "Playing basketball is a lot of fun to me, like a lot of other things are fun to others. The three years I have spent on varsity have been very rewarding. It's kind of disheartening when you really work hard for something and it doesn't work out." Even though the team had an upsetting season the coaches feel that as a whole, the team learned to cooperate and will benefit from their experience.

Seniors Philip Sutherland, Freddie Sutherland and Ricky Owens take advice from Coaches Bill Deel and Norman Mullins.

Going against the Ervinton Rebels the starters for the game show their "Tiger Spirit!"

Steve Potter walks off the court after a hard-fought game.

J.V. BASKETBALL

Standing: Jeff Wallace, Morris Barton, Mickey Barton, Jimmy Grubbs, Jeff Sutherland, Eddie Steele, Chris Deel, Joe Owens, Tommy Garrett, Allen Viers, David Sutherland, Coach Larry Compton. Kneeling: Ernest Owens, Eric Owens, Anthony Yates, Jeff Owens.

J.V. FOOTBALL

Standing: Steve Thomas, Keith Church, Terry Arrington, Tim Lyall, George Wallace, Dale Marshall, Rick Whitner, Mickey Barton, Morris Barton, Coach Bill Deel Second Row: Shawn Owens, Jeff Owens, Willie Woods, John Dearman, Kent Yates, Jeff Sutherland, Bradley Childress, David Mitchell Seated: Lyall Duty, Ray Vanselous, Brian Owens, Bobby Lyall, Johnny Edwards, Anthony Yates, Ronnie Hackney, Richard Fuller, Mike Mullins.

Haysi Has Best Baseball Season With 8-4 Record

Clint Owens Senior pitcher for HHS Baseball team.

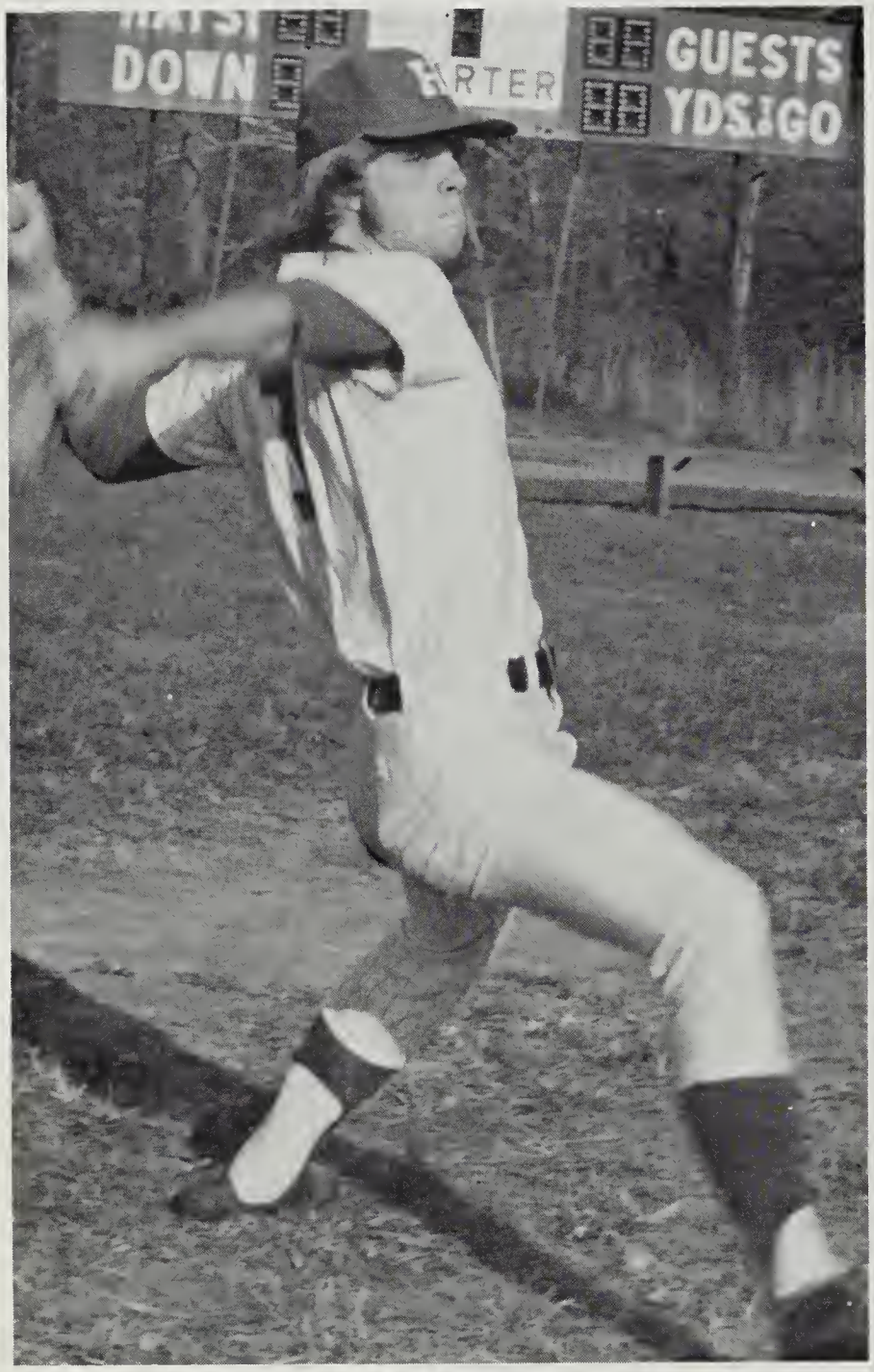

The baseball team finished their 1975 season with a 8-4 overall record. The team, coached by Larry Compton and assisted by David Yates, steadily improved throughout the season, and has assisted in the continuous upgrading process of HHS baseball.

Haysi	06	Garden	02
Haysi	06	Garden	03
Haysi	08	St. Paul	04
Haysi	04	Council	02
Haysi	00	Castlewood	09
Haysi	00	Castlewood	05
Haysi	19	Hurley	09
Haysi	06	Hurley	05
Haysi	08	Whitewood	06
Haysi	07	Council	08
Haysi	06	St. Paul	07
Haysi	12	Whitewood	02

Lonnie Viers, intent at watching the game ignores Bubby Mullins and his jokes.

PLAY BALL!!!

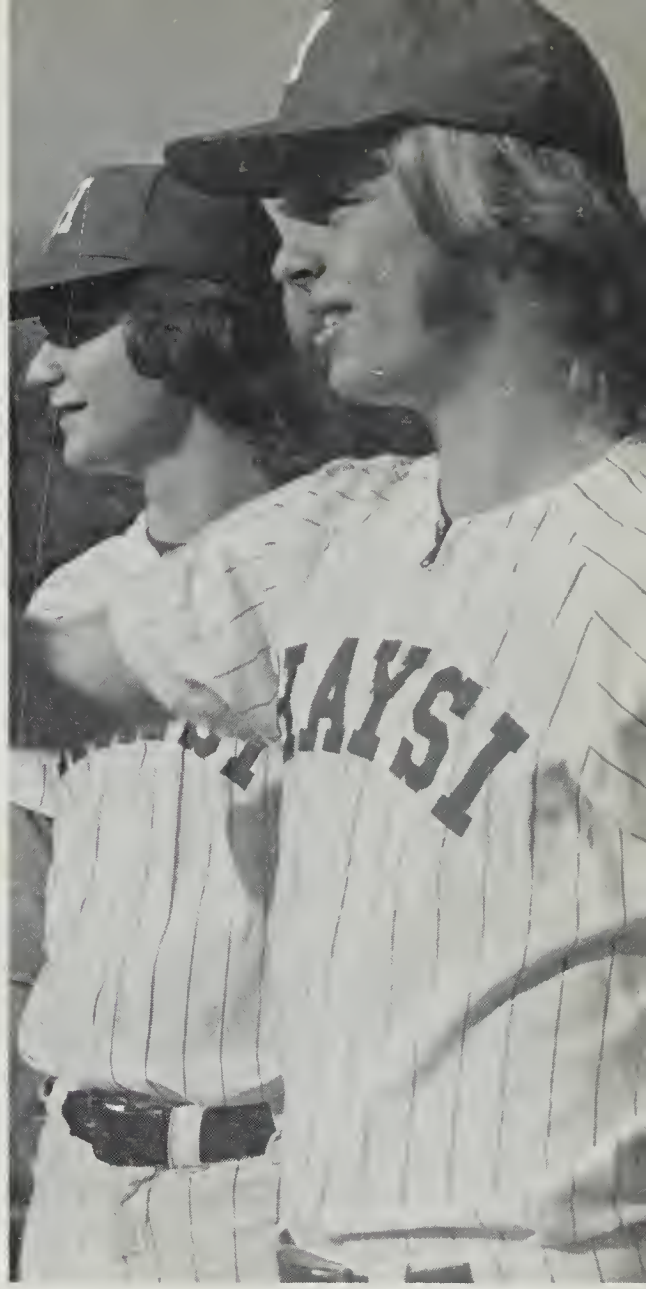

On the bench, Haysi players wait for their turn at bat.

Standing: Randy Sutherland, Tim Senter, Clint Owens, Rick Yates, Bubby Mullins, Lonnie Viers. Kneeling: Terry Sykes, Ricky J. Owens, Darrell Thacker, Benny Church, Jim Grubbs, Coach Larry Compton.

Eugene Hackney, a Senior, shows his skills at jumping the hurdle.

Ronald Thomas took second place in the District 2-Miler event.

Throwing the shot-putt is another Senior, Gurty Turner.

TRACK TEAM

Standing: Tim Barton, Jeff Wallace, Gurty Turner, Ronald Thomas, Richard Rasnake, Avery Hackney, and Ricky Jay Owens. Kneeling: Ronald Wallace, Michael Anderson, Carter Branham, and Eugene Hackney.

Varsity Football Cheerleaders: Eileen Hill, Minetta Owens, Captain Debbie Branham, Tammy Fuller and Kathy Kiser.

CHEERS LEAD FOR VARSITY FOOTBALL

Tigger the Tiger, better known as Karen Stanley is always around to cheer the Tigers on to victory.

This year's Football Cheerleaders managed to keep the spirit of Haysi high. They have worked long hard hours in preparation for the games and pep rallies. They have cheered their team to winning victories and have learned to accept the agony of defeat. But to be a cheerleader, is a victory over all.

Kathy Kiser, Debbie Branham, Nancy Colley and Tammy Fuller 'keep the spirit alive!'

VARSITY BASKETBALL CHEERLEADERS

Regina O'Quinn, Portia Burnett, Jedda Belcher, and Sandy Sykes show the smiles of success.

Sandy Sykes, Jedda Belcher, Portia Burnett, Regina O'Quinn, Bridgette Mullins are the communication when it comes to the players and the fans.

The '75-'76 basketball cheerleaders have proven to be a vital part of our team by boosting the school's spirit. We are proud to have such an influencing and determined group of girls. We hope that in the future the forthcoming cheerleaders will have the same school spirit and drive. We take this opportunity to thank two seniors, Portia Burnett and Jedda Belcher, who have contributed more than their share to our school spirit.

JUNIOR VARSITY

BASKETBALL

CHEERLEADERS

Linda Viers works hard on school spirit signs.

The Junior Varsity Basketball Squad is always cheered on by Kim Raines, Mary Turner, Linda Viers and Lana Sykes.

EIGHTH GRADE CHEERLEADERS

Nanette Willis, Trina Edwards, Katrina Owens, Lisa Church, and Sheila Wallace, make up the 8th grade cheerleaders' squad. This year they cheered at our girls basketball games and helped keep the spirit high.

And Now What You've All Been Waiting For . . .

CHARLENA SUE ANDERSON, daughter of Mr. & Mrs. Paul M. Anderson.
FHA; 8-12. Home Ec; 8,9. VICA; 10-12. Folk Dance; 8. Chess; 12, Rep.

GLENDA ARTRIP, daughter of Mr. & Mrs. Freeman Artrip.
Bible Club; 8-11. FHA; 8,12. Band; 9. Science Club; 9,10. Pep Club; 9-11. Book Club; 10. Arts & Crafts; 10. FBLA; 11,12. AMPC; 12.

JEWANNA BARTLEY, daughter of Mr. & Mrs. Joe Bartley.
Foreign Language; 8. Home Ec; 8,9. FHA; 8,9. Book Club; 9-11. Arts & Crafts; 12. VICA; 10-12. Pep Club; 8,9.

JEDDA C. BELCHER, daughter of Mr. & Mrs. Clayton Belcher.
Girls Basketball; 11,12. Cheerleader; 8,10,11,12. Beta Club; 11,12, Pres. 12. Monogram; 10-12. Jr. Class Pres. Sr. Class Rep. Arts & Crafts; 9-12, Sec-Treas. 10, Vice-Pres. 12.

ANGELITA POWERS BRANHAM, wife of Mr. Jiles Branham.
Bible Club; 8-12, Pres. 10-12; SCC; 10-12, Sec. 11. Band; 8-11. FHA; 8,11, Song Leader 11. Chorus; 8-11. FTA; 12, Hist. Ms. Congeniality; 10. Annual Staff; 12. Who's Who; 11.

DEBBIE BRANHAM, daughter of Mr. Raymond Branham & Mrs. Jean Raines.
SCC; 8. Arts & Crafts; 8-12, Sec. 12. Bible Club; 8. Pep Club; 8,9, 10,12. Cheerleader; 9,10,12, Capt. 12. Monogram; 10-12. Foreign Language; 8. AMPC; 12.

PORTIA BURNETT, daughter of Mrs. Marilyn Powers.
Arts & Crafts; 8-12, Rep. 11. Pep Club; 8-12; Bible Club; 8. Foreign Language; 8. Cheerleader; 10-12. Monogram; 10-12. FBLA; 11,12, Pres. 12. Girls Basketball; 11,12; AMPC; 12, Pres.

DEBBIE JEAN CARICO, daughter of Mr. & Mrs. Norman Carico.
Foreign Language; 8. Home Ec. 8,9. Book Club; 9,11,12, Exec. Board 12. Arts & Crafts; 12. VICA; 10-12. Pep Club; 8.

MATTIE CHARLES, daughter of Mrs.

Reflections

It's been a long hard five years and we

made it.

But we've got so much to look back

on, so much to remember.

Remember . . .

your first kiss

Smokers Glory

Getting caught sneaking downtown for

lunch

your first Blue Ribbon (a long way

from being your last)

Your first pool game (who broke that

ashtray?)

Debbie Count's parties!

Clay Woods flooding the lab.

Visiting at the Dam

(Don't forget Twin Branches?!)

Remember when there were such things as

white knee socks

sock hops every friday night

stretch pants and

girls in dresses

(girls wore dresses?)

The usual crowd gets together at the Laurel

Kim Sutherland reflects back on her high school years.

Bernadette Mullins skipping class????

Shop. AGAIN!

The day after her party, and Debbie Counts is still surprised?

Gurty Turner enjoys ANOTHER day of English class????

Remember . . .

The Junior-Senior prom

pep rallies (Everybody dressed up!)

Football and how We were No. 1 in our

own hearts if not in the STATS.

the Homecoming dance

Summer Concerts

Buster's and BB's (Buster Burgers)

Remember . . .

Miss Evans (Sylvia)

Senior day off

When you got your class ring

Coach's govt. quizzes and how you

F.T.A. (Failed Them All)

Remember . . .

The Exorcist

Jaws

Spirit Week

the last day of school (where do we

go from here?)

Remember graduation and all the laughter

and tears. Remember all these things,

and consider yourself lucky that you

survived.

(Or did you?)

SENIORS

Melba Charles.
4-H; 8,9. VICA; 11,12.

DEBBIE COUNTS, daughter of Mr. & Mrs. Jack Counts.
Arts & Crafts; 8-12, Treas. 9,10, Pres. 11. Beta Club; 10-12, Sec. 11, 12. FBLA; 11,12, Rep. 12. Sr. Class Pres. Annual Staff; 11,12, Assist. Ed. 11, Ed. 12. Paper Staff; 11,12. Foreign Language; 8,9, Treas. 9. Superior Rating in VHSL Creative Writing. Perfect Attend; 5 yrs. Typing Medal; 10. St. Chris. Medal; 10. Who's Who; 11.

NANCY COLLEY, daughter of Mr. & Mrs. W. C. Colley.
1st runner up to Ms. Haysi High; 10. 1st runner up to Ms. Jr. High; 9. Science Club; 9,10,12. 4-H; 8-12. Foreign Language; 8,9. AMPC; 9, 10,12. Monogram; 12. Cheerleader; 12.

CAROLYN A. DAVIS, daughter of Mr. & Mrs. E. S. Davis.
Foreign Language; 8. 4-H; 8,9. Pep Club; 8-12. Arts & Crafts; 9-11. Monogram Club; 10-12. FBLA; 11. Cheerleader 9-11, Capt. 9,11. Ms. Jr. High; 8.

VICKIE ANN DEEL, daughter of Mr. & Mrs. Earl Deel.
Arts & Crafts; 8,9,11. Foreign Language; 8. Bible Club; 9-12, Sec-Treas. 12. Pep Club; 9,10. FBLA; 12. 1st & 2nd Place Drawings in Art Exhibit; 8,9. Perfect Attend; 8-11.

DONNA EDWARDS, daughter of Mrs. Pearl A. Edwards.
FHA; 8,9. Pep Club; 8. Bible Club; 9-12, Rep. 11, Vice-Pres. 9. FBLA; 11,12. Who's Who; 11.

ENOLA KAREN FINK, daughter of Mrs. Dollie H. Fink.
Who's Who; 11. Beta Club; 10-12. 1st Place in Art Exhibit. Foreign Language; 8,9. Bible Club; 8. Top Ten; 12.

TAMMY COLLETTE FINK, daughter of Mr. & Mrs. William Mack Fink.
Arts & Crafts; 8-12, Rep. 9, Sec. 11. Bible Club; 8, Chap. Foreign Language; 8,9. Beta Club; 11,12. FBLA; 11,12. Pep Club; 11. Monogram; 11,12. Jr. Class Sec-Treas. Cheerleader; 11. Sr. Class Vice

Pres. Typing Award; 10. Top Ten; 12. Annual Staff; 12, Business Mgr. Paper Staff; 12. Who's Who; 11. Essay Medal; 8. Ms. Sr; 12.

TAMMY FULLER, daughter of Mr. & Mrs. Jack Fuller.
Science Club; 9-12, Vice-Pres. 10, Sec. 12. Cheerleader; 8-12, Co-Capt. 9,10. Ms. Jr. High; 8. Ms. Sr. High; 10. 4-H; 8-12, Vice-Pres. 11, Pres. 12. Pep Club; 8-12. Foreign Language; 8,9. Monogram; 10. AMPC; 9,10, Vice-Pres. 9. SCC; 12. 4-H Co. Council; 10,12, Vice-Pres. 10. Band; 8,9. Chorus; 10.

CLAUETTA GILBERT, daughter of Mr. & Mrs. C. D. Gilbert.
Book Club; 8,10. Home Ec; 8,10, 11. VICA; 12.

JAN HESS, daughter of Mr. & Mrs. James H. Hess.
Arts & Crafts; 8-12. Bible Club; 8, Rep. Foreign Language; 8,9. Beta Club; 10-12. FBLA; 11,12. SCC; 11, Vice-Pres. Band Comm; 11. Pep Club; 11,12. Sr. Class Sec-Treas. Annual Staff; 12, Business Mgr. Paper Staff; 12. Top Ten; 12.

SHIRLEY HILL, daughter of Mr. & Mrs. Finas Hill
Band; 8-12, 2nd Leut. Bible Club; 9-11, Sec-Treas. 11. Pep Club; 9, 10. Home Ec; 11. Chorus; 11. VICA; 12, Rep. of Nursing Class. Foreign Language; 8.

BERNADETTE MULLINS, wife of Mr. Jeffrey Mullins.
Foreign Language; 8,9, Sec. 9. Beta Club; 12. Arts & Crafts; 8-10. Book Club; 8.

CATHY MULLINS, daughter of Mr. & Mrs. Willie Mullins.
Beta Club; 12. Science Club; 10,12. 4-H; 8-12, Horsemanship Awards. Foreign Language; 8,9, Pres. 9. Arts & Crafts; 9,10. Honorable Mention in State for Essay; 8. Essay Medal; 8. Service Award. French Medal; 9.

LINDA D. O'QUINN, daughter of Mr. & Mrs. Earl O'Quinn.
4-H; 12. Beta Club; 12. Science Club; 10,12. Arts & Crafts; 9,10. Foreign Language; 9.

CHANDRA OWENS, daughter of Mr. & Mrs. Ferl Owens.
VICA; 10-12; Pep Club; 10,11. FHA; 8,9. Arts & Crafts; 11.

Coy Fuller sits in solemn meditation, but David Fuller is smiling again—must be he has some secret that not even Coy knows about.

Carl Fuller feels proud after his job dusting the Guidance Office is finished.

Donna Willis shows how much she likes doesn't know her.

Cathy Mullins, Jeanne Powers, Chandra Owens, and Linda O'quinn act their usual selves in morning homeroom.

Portia Burnett is busy talking while Freddie Sutherland enjoys the assembly program.

Magicubes, while Calvin Gilbert acts as if he

Gregg Owens smiles for the camera, admiring his own good looks.

Fortaste of The Future

With the close of the school year, the Seniors faced an ending to one part of their lives. The situation was new and a little frightening. Many found themselves wishing that graduation would never come. Some chose to attend college after high school. Others were already trained for jobs at the vocational school. Plans were made, but the only certainty was that the Class of '76 would not be back here together again.

SENIORS

KATHY OLENE OWENS, daughter of Mr. & Mrs. Clyde Owens.
FBLA; 10-12, Vice-Pres. 12. Arts & Crafts; 8,9. Pep Club; 9,10. Bible Club; 8, Folk Dancing; 8. 4-H; 8,9. Chorus; 8-12, Pres. 12.

SHERRI LYNN OWENS, daughter of Mr. & Mrs. George Owens.
Beta Club; 11,12. Arts & Crafts; 8-11. Bible Club; 8. Cheerleader; 11. Pep Club; 11. Prom Comm; 11. Annual Staff; 11. AMPC; 11. 3rd runner up to Ms. Haysi High; 10. FBLA; 12, Sec-Treas.

WILMA OWENS, daughter of Mr. & Mrs. Aster Owens.
FBLA; 11,12. FHA; 8,9.

JEANNE POWERS, daughter of Mr. & Mrs. Kline Powers.
1st Place in State Creative Writing; 10. 3rd Place in State Creative Writing; 11. Jr. Class Rep. Beta Club; 10-12. Arts & Crafts; 8-10. Exec. Rep; 8. Who's Who; 11. Perfect Attend. for 4 yrs. Health Medal; 2 yrs. Math Medal; 11.

REBECCA PUCKETT, daughter of Mr. & Mrs. Johnny Puckett.
HERO; 10-12. VICA; 10-12.

CHARLOTTE RASNAKE, daughter of Mr. & Mrs. Curtis Rasnake.
VICA; 11,12. HERO; 11,12.

NANCY RASNAKE, daughter of Mr. & Mrs. Tivis Rasnake.
Book Club; 8-11, Sec-Treas. 10, Pres. 11. FHA; 8,9,11,12, Vice-Pres. 11. Home Ec; Jr. & Chapter Degrees. FBLA; 12. Chess Club; 12. Arts & Crafts; 10.

MERLE RASNAKE, daughter of Mrs. Lucy Rasnake.
Home Ec; 8-10. AMPC; 10-12. Band; 8,9. Foreign Language; 9. Pep Club; 9,10.

MARY JO ROBERTS, daughter of Mr. & Mrs. Orel Roberts.
Girls Basketball; 11. Pep Club; 11.

BRENDA ROSE, daughter of Mrs. Eva Rose.
FBLA; 11,12. Book Club; 10. FHA; 9. 4-H; 8.

KIM SUTHERLAND, daughter of Mrs. Prince Sutherland.
Annual Staff; 12, Ad. Ed. SCC; 10,

SENIORS RULE

Sue Anderson
Jackie Barton
Portia Burnett
Mattie Charles

Glenda Artrip
Jedda Belcher
Franklin Calo
Nancy Colley

Jewanna Bartley
Deborah Branham
Gary Carmack

Angie P. Branham
Deborah Carico

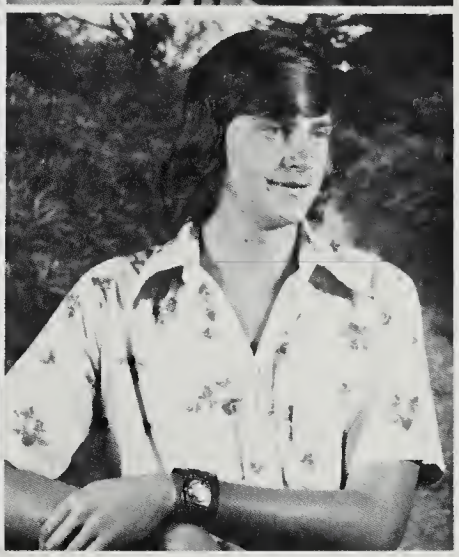
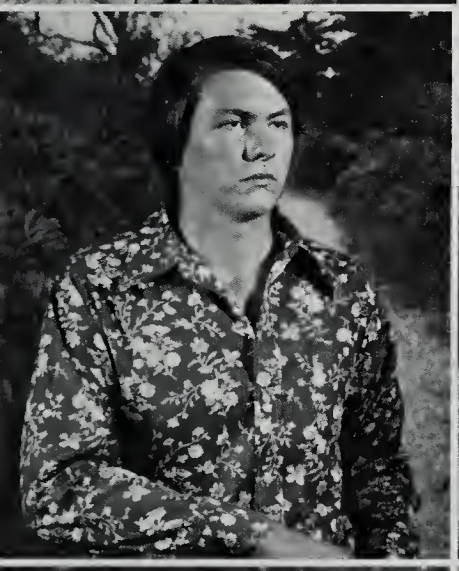

Ricky Deel
Leroy Edwards

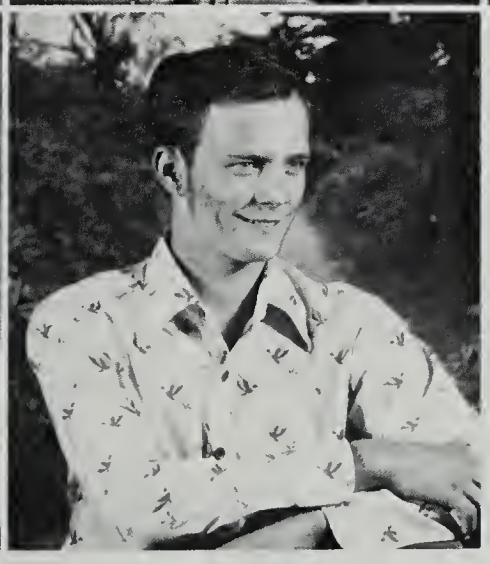

Jarvis Deel
Donna Edwards
Tammy Fink

Debbie Counts
Vickie Deel
Wayne Edwards
Carl Fuller

Carolyn Davis
Donald Duncan
Enola Fink
Coy Fuller

Sec. Beta Club; 12, Exec. Rep. FBLA; 12. Arts & Crafts; 8,9. Bible Club; 8. Foreign Language; 9, Vice-Pres.

LILLIE ANN WALDEN, granddaughter of Mr. & Mrs. Howard Colley.
Annual Staff; 12, Newspaper Ed; 12. Speech & Drama; 11. Girls Basketball; 11. Monogram; 11,12. Book Club; 10-12, Pres. 12. Foreign Language; 8. Pep Club; 8. Excellent Rating in VHSL Creative Writing; 1974. Dist. Champ. in Forensics; 1975.

DONNA WILLIS, daughter of Mr. & Mrs. Billy D. Willis.
Cheerleader; 8,10,11. Arts & Crafts; 12, Pres. Jr. Class Vice-Pres. Pep Club; 10, Vice-Pres. AMPC; 12, Vice-Pres. Monogram; 10,11. 4-H; 10, Pres. Speech & Drama; 11.

JOYCE YATES, daughter of Mr. Claude Yates.
FBLA; 11,12. Book Club; 10. Bible Club; 10.

VERLENA YATES, daughter of Mr. Claude Yates.
FBLA; 12. Book Club; 10. Bible Club; 8. FHA; 8.

JACKIE BARTON, son of Mrs. Jessie O'Quinn.
VICA; 11,12.

FRANKLIN CALO, son of Mr. & Mrs. Edward Calo.
FFA; 8-10. VICA; 11,12.

GARY W. CARMACK, son of Mrs. Clara E. Carmack.
VICA; 11,12, Pres. Football; 10. Science Club; 10.

JARVIS DEEL, son of Mr. & Mrs. R. J. Deel.
VICA; 11,12. Football; 10. Basketball; 8. KVG; 11.

RICKY DEEL
Key Club; 9-12. Bible Club; 12. Chess Club; 8-10. VICA; 11. FFA; 11,12.

DONALD DUNCAN, son of Mr. & Mrs. Roy Duncan.
Key Club; 9-12. Basketball; 12. 4-H; 7. Prom Usher; 10. Pep Club;

Who's a Who Who's a Who's Who?

Who's Who is a nationally recognized honor awarded to Juniors and Seniors who have demonstrated leadership in either academics, athletics, extra-curricular activities or community service. Who's Who is the largest and leading published account of student achievement. These seniors are to be commended for their achievements: Enola Fink, Angie Branham, Jeanne Powers, Tammy Fink, Carolyn Davis, Donna Edwards, Cathy Mullins, Debbie Counts, Freddie Sutherland, Jedda Belcher, and Philip Sutherland.

A Little Bit of Everything

Lonnie Viers and Victor Wallace attend a special assembly program held on Parent's Day.

Richard Rasnick always knows exactly what he is talking about. But Giles Wallace, Billy Viers and Gurty Turner know better.

Tammy Fuller is nervous, but Mattie Charles is confident that she passed government.

Becky Puckett got an A in government. Look at that smile.

Angie Branham enjoys doing the Ho-Down, to that good 'ole bluegrass music.

Looks like Donna Edwards has caught Rick Deel, looking at another girl?!?

SENIORS

12. Prom Comm; 11. Monogram; 12.

LEROY EDWARDS, son of Mr. & Mrs. Junior Edwards.
FFA; 8-10, Treas. 10. Basketball; 8-12. Football; 11,12. Monogram; 11,12.

CARL WAYNE EDWARDS, son of Mr. & Mrs. Cecil Edwards.
FFA; 8-10. VICA; 11,12.

CARL FULLER, son of Mr. & Mrs. Jerry Fuller.
4-H; 8-10. Arts & Crafts; 8-10. FBLA; 12.

COY FULLER, son of Mr. & Mrs. Jerry Fuller.
VICA; 11,12. 4-H; 8.

DAVID FULLER, son of Mr. & Mrs. Herby Fuller.
VICA; 11,12. FFA; 8-10. 4-H; 8,9. KVG; 9-12.

CALVIN GILBERT, son of Mr. & Mrs. C. D. Gilbert.
VICA; 11,12.

AVERY DEAN HACKNEY, son of Mr. & Mrs. Howard Hackney.
Football; 8-12, Halfback, Outside Linebacker, Kickoff, Kickoff Return, Punt, Punt Return. 4-H; 8,9. Pep Club; 12.

JENNINGS EUGENE HACKNEY, son of Mr. & Mrs. Cledith Hackney.
Football; 8-12, Quarterback. VICA; 11,12, Treas. 11. Track; 10-12. Monogram; 10-12. Mr. Sr; 12.

LEVI HALL, son of Mr. & Mrs. George Hall.
VICA; 11,12.

ROBERT HALL, son of Mr. & Mrs. Arthur Lee Hall.
4-H; 8. 2nd Place in Forensics; 10. Excellence Rating in Forensics; 11. Prom Usher; 10.

CONNIE HAY, son of Mr. & Mrs. Eugene Hay.
FFA; 8-10. VICA; 11,12.

ROBERT KISER, son of Mrs. Ruby Kiser.
Football; 11. Chess Club.

DONALD GENE MULLINS, son of Mr. & Mrs. Leonard D. Mullins.
VICA; 11,12.

JEFFREY SCOTT MULLINS, son of Mr. & Mrs. Merdia Mullins.

PRIVILEGED CHARACTERS AT LAST

David Fuller
Clauetta Gilbert
Robert Hall
Robert Kiser

Tamela Fuller
Avery Hackney
Connie Hay
Bernadette Mullins

Calvin Gilbert
Levi Hall
Shirley Hill

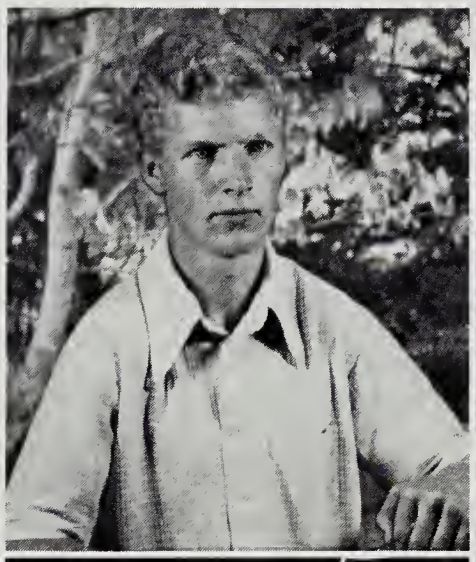

Eugene Hackney
Jan Hess

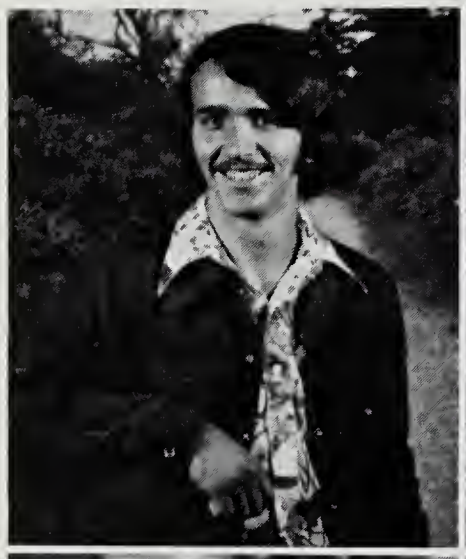

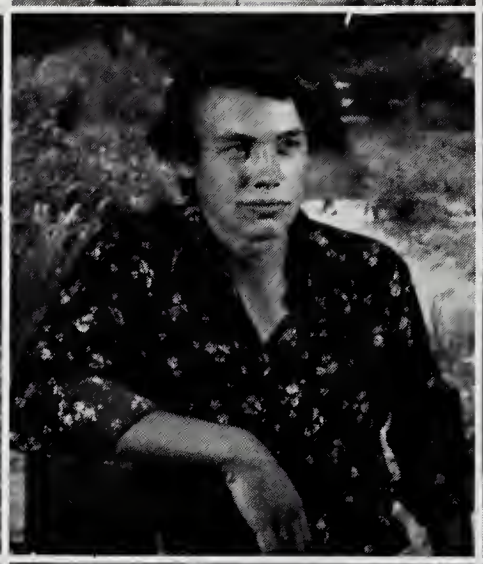

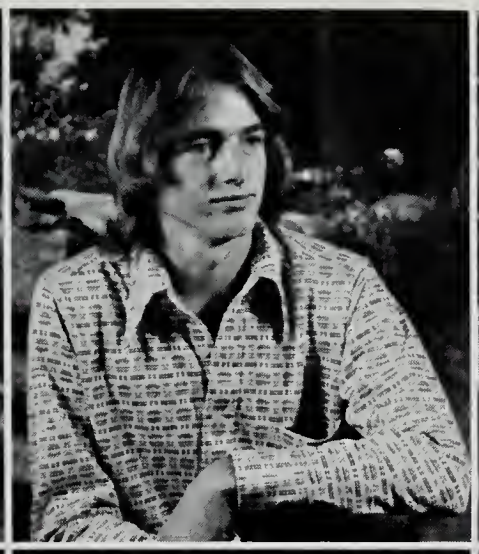

Kenny Mullins
Chandra Owens

Jeff Mullins
Clint Owens
Kathy Owens

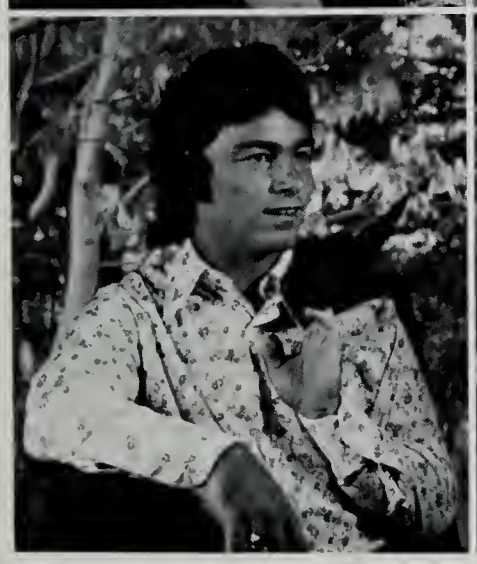

Cathy Mullins
Charles O'Quinn
Ermel Owens
Ricky Owens

Donnie Mullins
Linda O'Quinn
Gregg Owens
Sherri Owens

VICA; 11,12.
KENNETH MULLINS, son of Mr. & Mrs. K. J. Mullins.
VICA; 11,12. 4-H; 8,9,10,12.
CHARLES O'QUINN, son of Mr. & Mrs. Arthur O'Quinn.
VICA; 11,12. FFA; 8-10.
CLINT OWENS, son of Mr. & Mrs. Curtis L. Owens.
Baseball; 10,12. Track; 10. Annual Staff; 12. Arts & Crafts; 12. AMPC; 12. Key Club; 10-12. VICA; 11,12. FFA; 10. Monogram; 10-12. Paper Staff; 12. 4-H; 10. Science Club; 10. Pep Club; 10-12.
ERMEL OWENS, son of Mr. & Mrs. Toy Owens.
Key Club; 10. Basketball; 9-12, Guard.
GREGG OWENS, son of Mr. & Mrs. Bruce Owens.
VICA; 11,12. FFA; 10.
RICKY JAY OWENS, son of Mr. & Mrs. Woodrow Owens.
Basketball; 8-12. Football; 8-12. VICA; 11,12, Vice-Pres. Monogram; 11,12. Baseball; 11,12. Track; 11, 12. Key Club; 9-12. 4-H; 8-11. Arts & Crafts; 9-12, Treas. 12. AMPC; 12. Pep Club; 8-12. Star ½ Back.
DARRELL PERRIGAN, son of Mr. & Mrs. Emory Perrigan.
VICA; 11,12. Perfect Attend; 9-11.
RICHARD RASNAKE, son of Mr. & Mrs. Robert Rasnake.
Football; 10-12, Guard 10,11, Linebacker 12. VICA; 11,12.
DONNIE STANLEY, son of Mr. & Mrs. Donald H. Stanley.
VICA; 11,12.
FREDDIE SUTHERLAND, son of Mr. and Mrs. K. R. Sutherland.
Basketball; 9-12. Football; 11. VICA; 11,12, Parl. 11. AMPC; 12.
PHILLIP SUTHERLAND, son of Mr. & Mrs. Fonso F. Sutherland.
Basketball; 9-12. Football; 11. Beta Club; 10-12. Vice-Pres. 10,11. Key Club; 10-12. Monogram; 11, 12. Who's Who; 11. Science Club; 9,10. Chess Club; 9.
DARRELL THACKER, son of Mr. & Mrs. Lonnie Thacker.
Football; 8,9,11,12. Basketball; 9, 10. Baseball; 9-12. VICA; 12. Arts & Crafts; 8-11. 4-H; 8-11. Key

The Door Closes . . .

As we walk through these halls for the last time, we glance into each room and remember . . . the teachers, the lessons, the exams we passed—and some we didn't. The friends we made, the fun and the laughter. We remember what we learned—and what we didn't, the songs we sang, and those that were sung for us. We remember the study halls, the Friday 3:15 bell. We remember the football games, the basketball games, the soc-hops that always followed. We remember the proms, the Homecoming Dances, and the class parties. We remember the graduations, the Senior Day, the struggles, and the triumphs. We remember the tear-stained eyes after graduation. We wonder about the 22 classes before ours, whether they really wanted to leave. Then we ask ourselves if we really want to leave. The door closes behind us, our memories are all we have left.

Mary Jo Roberts, Carolyn Davis, Ronald Thomas, and Laura Turner discuss today's events during homeroom period.

Donald Duncan, Debi Branham, Jedda Belcher, and Philip Sutherland discuss the circumference (or maybe the diameter) of this basketball.

Charles O'Quinn, Levi Hall, Robert Kiser and Ermel Owens, gather around the heater, but as usual there is no heat.

Nancy Colley sneaks up behind Clauetta Gilbert.

Shirley Hill and Kathy Owens tell Shirley's parents about our school.

Caught Red-handed! Merle Rasnake knows it's alright to flirt, as long as you don't get caught.

Debi Carico, Lillie Walden, and Jewanna Bartley, sit in the library, each expressing different moods.

SENIORS

Club; 12. Band; 8-11. Pep Club; 11. Monogram; 10-12.

CURTIS RONALD THOMAS, son of Mr. & Mrs. Curtis Thomas.
Football; 9-12. Track; 9-12. KVG; 12. VICA; 11,12. Beer Drinkers of America; 2-12. Monogram; 10-12.

JEFFREY L. TUCKER, son of Mr. & Mrs. William B. Tucker.
Bible Club; 9,10,12. Science Club; 10,12. VICA; 11,12.

GURTY TURNER, son of Mr. & Mrs. Richard Turner.
Monogram; 9-12. Track; 11-12. Football; 8-12. VICA; 11,12. FFA; 8-10.

KIMBLE TURNER, son of Mr. & Mrs. Fred Turner.
FFA; 8,9. VICA; 11,12.

BILLY VIERS, son of Mrs. Stella Turner.
VICA; 11,12. Chess Club; 12.

LONNIE VIERS, son of Mr. & Mrs. George W. Viers.
VICA; 11. Baseball; 11,12. Pep Club; 11.

GILES WALLACE, son of Mr. & Mrs. Mart Wallace.
VICA; 11,12. 4-H; 8-10. Chess Club; 12.

VICTOR WALLACE, son of Mr. & Mrs. Mart Wallace.
VICA; 11,12.

RICK YATES, son of Mr. & Mrs. Logan Yates.
Basketball; 8. Baseball; 9-12. Arts & Crafts; 9-12. Speech & Drama; 11. AMPC; 12.

HIGH SCHOOL'S OUT FOREVER

Darrell Perrigan
Charlotte Rasnake
Mary Jo Roberts
Philip Sutherland

Jeanne Powers
Merle Rasnake
Donnie Stanley
Darrell Thacker

Rebecca Puckett
Richard Rasnake
Fred Sutherland

Nancy Rasnake
Kim Sutherland

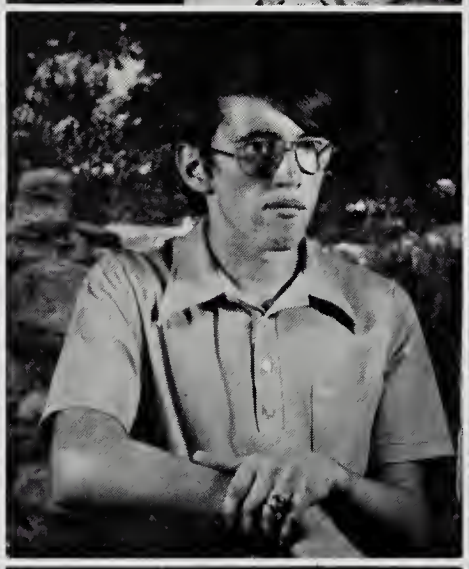

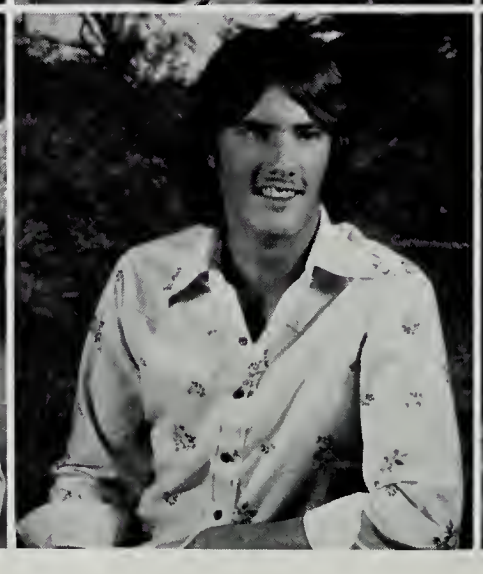

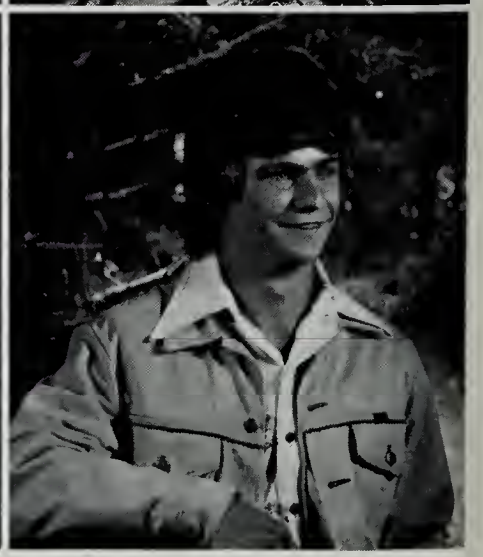

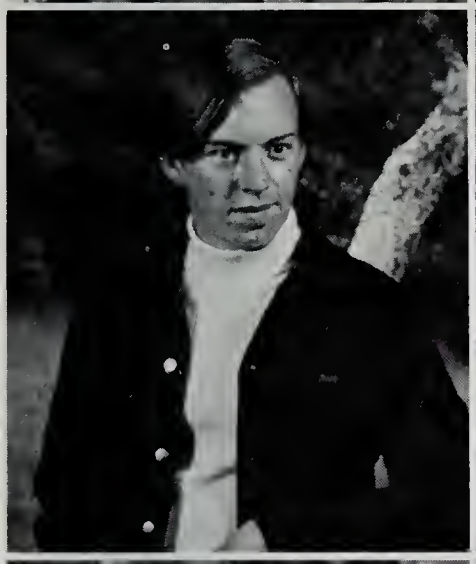

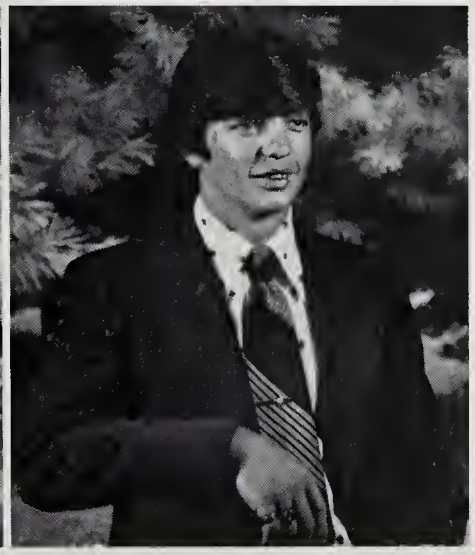

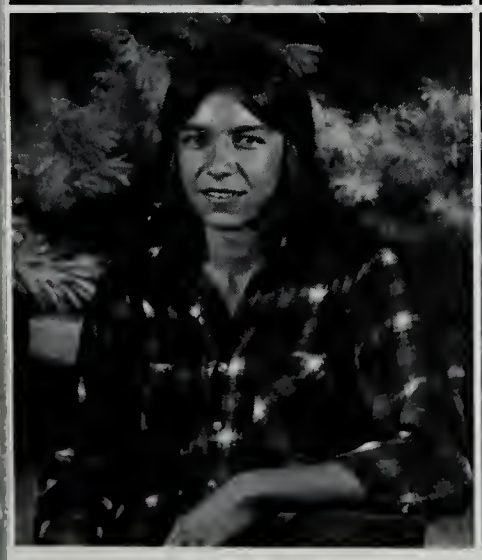

Ronald Thomas
Lonnie Viers
Donna Willis
Rick Yates

Gurty Turner
Lillie Walden
Joyce Yates
Verlena Yates

Kimble Turner
Giles Wallace

Billy Viers
Victor Wallace

SENIOR CLASS—GAME OF

GRADUATION

Object of the Game

To reach the finish by graduating with as many credits and as few penalties as possible.

How to Play

Remember that you are playing with a Senior Class Game. It's a new experience! . . . Different than anything you've ever done before. You must learn the rules as you go along, in order to avoid penalties and loss of credits. Don't be too anxious to rush through GRADUATION. It will be over with before you realize it. Go slowly, and enjoy it from the start, for, unlike other games, you can only play it once.

Start

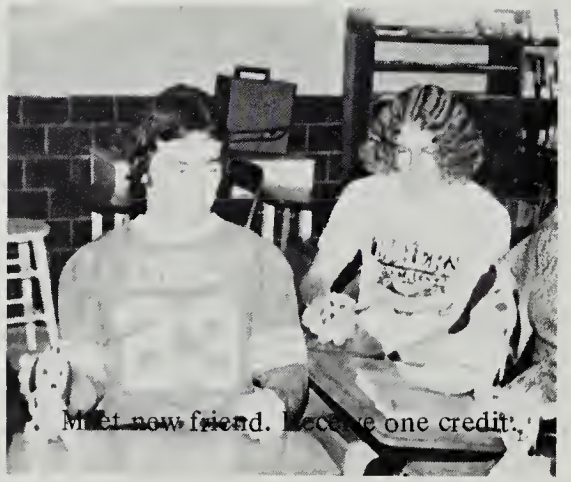

Finish

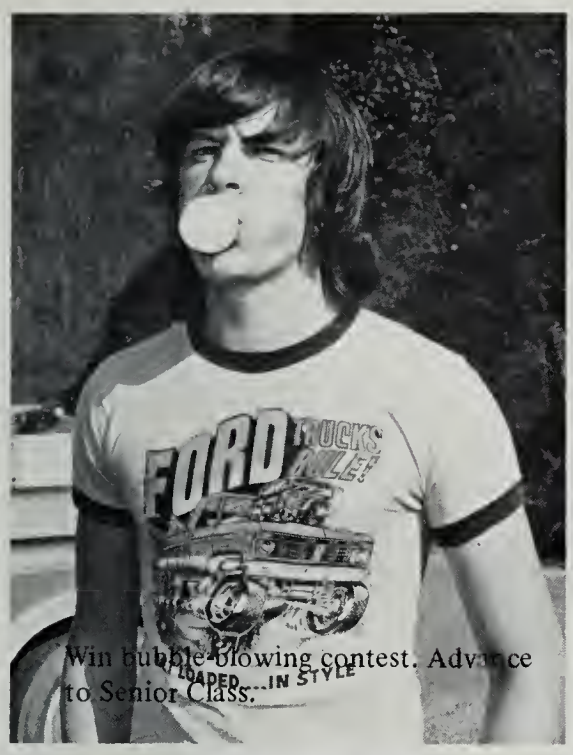

Win bubble-blowing contest. Advance to Senior Class.

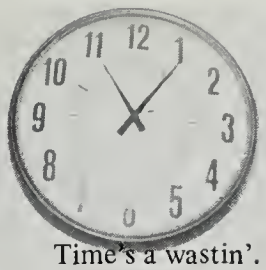
Time's a wastin'.

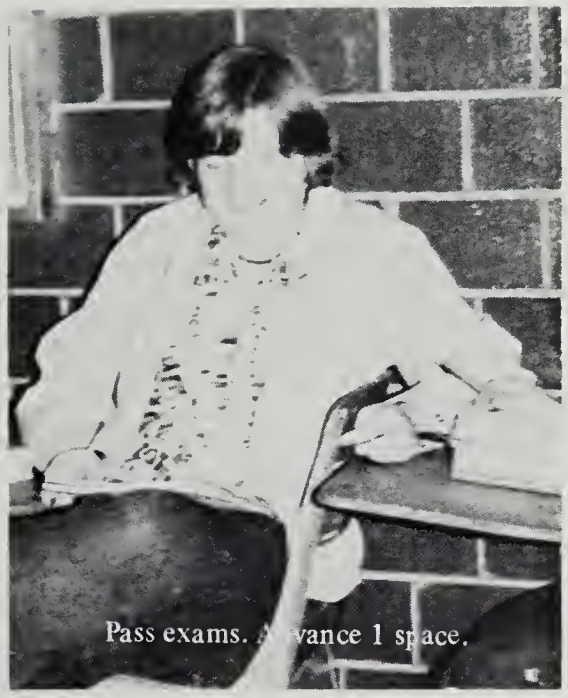
Pass exams. Advance 1 space.

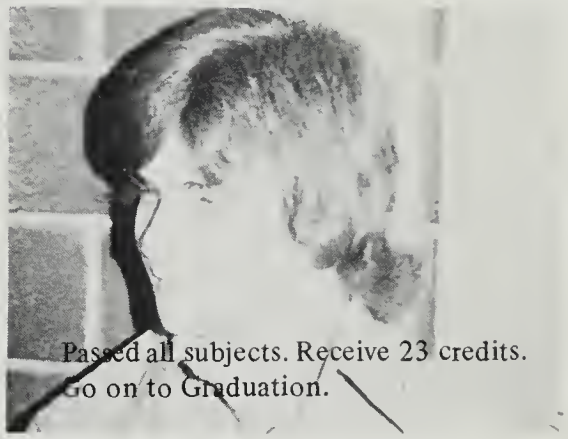
Passed all subjects. Receive 23 credits. Go on to Graduation.

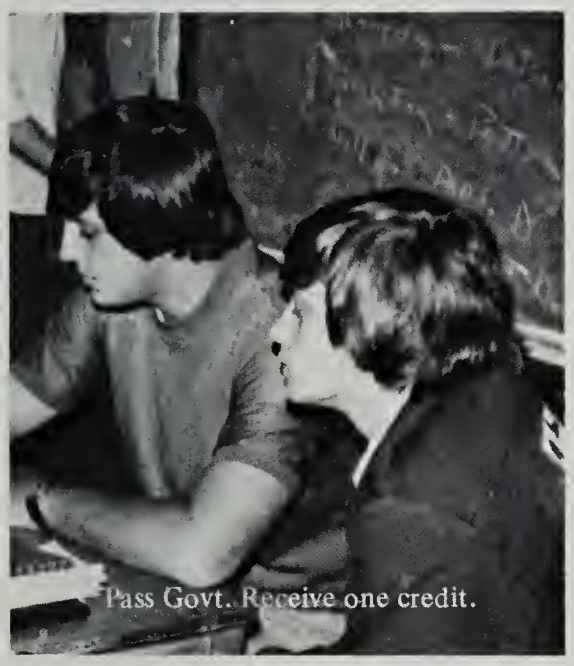
Pass Govt. Receive one credit.

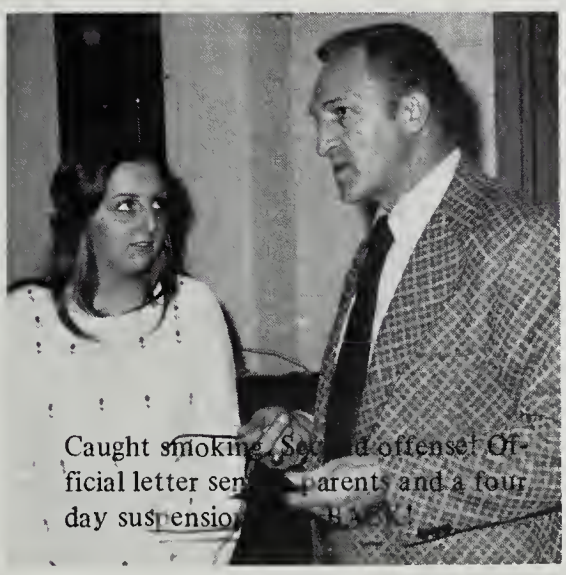
Caught smoking. Second offense! Official letter sent to parents and a four day suspension. GO BACK!

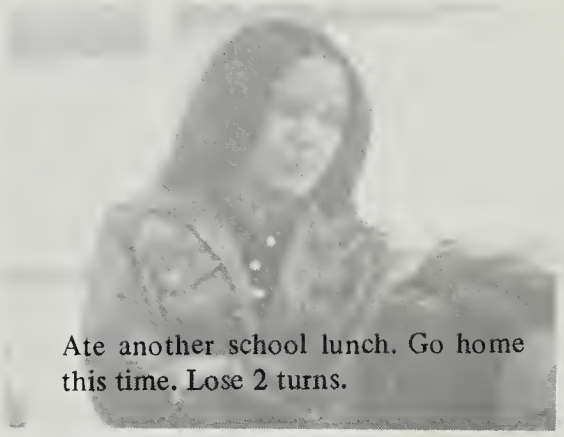
Ate another school lunch. Go home this time. Lose 2 turns.

Caught skipping class. Go back 1 space.

No eating allowed outside of cafeteria. Go back 3 spaces.

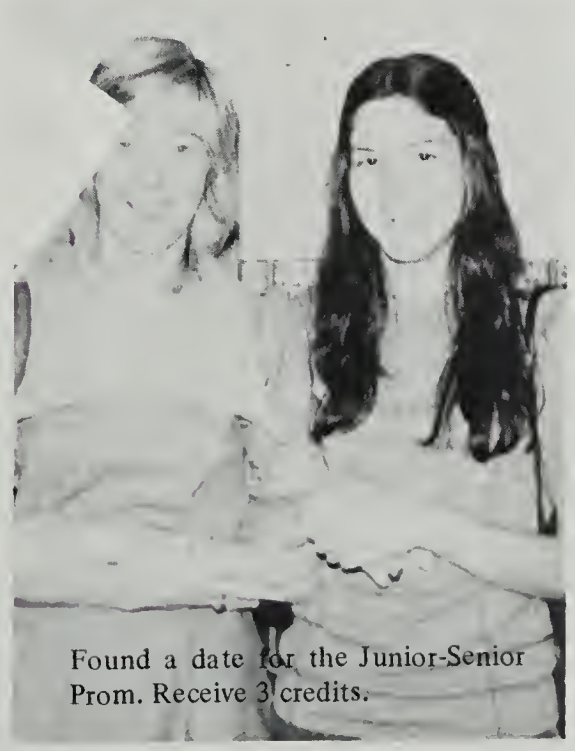
Found a date for the Junior-Senior Prom. Receive 3 credits.

No drinking allowed on premises. Lose 4 credits.

players advance 1 space.

Bad sportsmanship. Lose one turn.

HILL.

Top Ten

Donna Edwards, Tammy Fink, Cathy Mullins, Enola Fink, Linda O'Quinn, Jan Hess, Kim Sutherland, Bernadette Mullins, Jedda Belcher, Jeanne Powers, Philip Sutherland

SENIORS

Tammy Fink, Cathy Mullins, Bernadette Mullins, Jeanne Powers

Valedictorians and Salutatorian

ARE

OF THE

Class Officers

Tammy Fink, Vice-Pres.; Jan Hess, Sec-Treas.; Debbie Counts, President; Jedda Belcher, Reporter.

Mr. & Miss Senior

Tammy Fink, Eugene Hackney

TOP

AT THE

JUNIORS

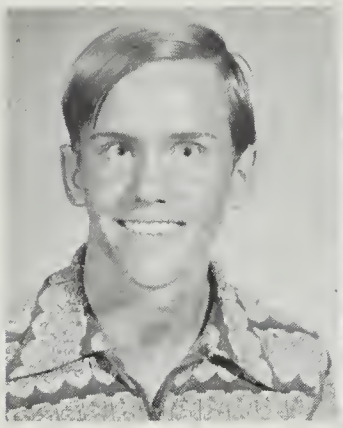

Anderson, Bill
Arrington, Myra
Artrip, Mark
Baker, Rocky

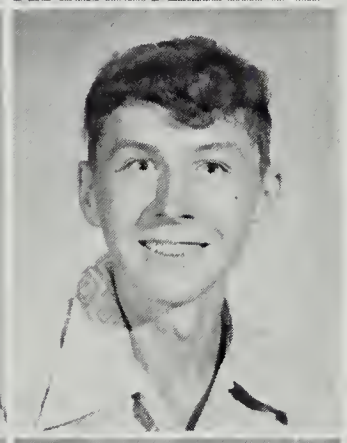

Bartley, Johnny
Bartley, Kitty
Barton, Ronald

Belcher, Angie
Belcher, Hugh
Belcher, Sondra

Boyd, Edna
Branham, Ramona
Breeding, Janet

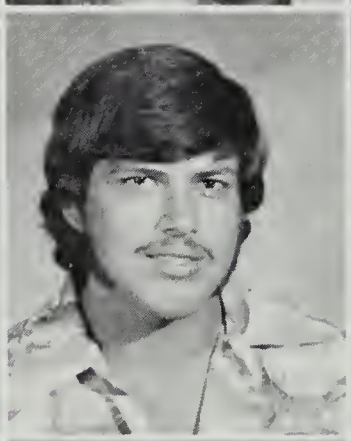

Carico, Jean
Carmac, Anna
Childress, Greg
Coleman, Jerry

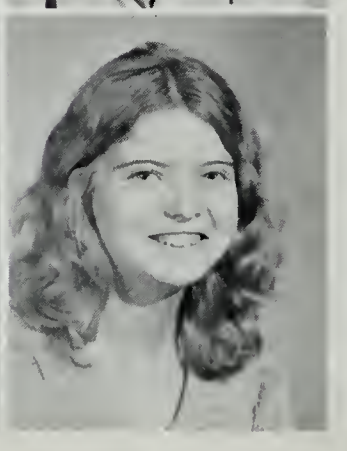

Colley, Jack
Compton, Teresa
Counts, Dexter
Cumbo, Ella

Dale, Rick
Davis, Bill
Deel, Diana
Deel, Gary

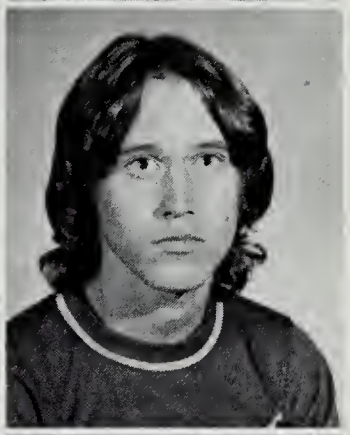

Deel, Mary
Duty, Jeff
Duty, Rosa
Edwards, Dennis

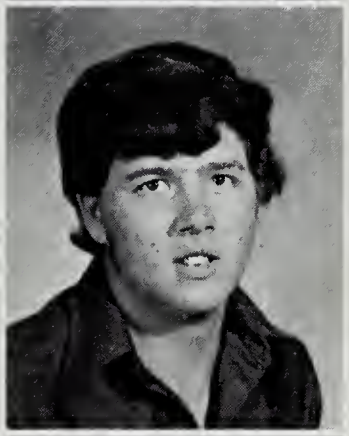

Edwards, Keith
Edwards, Marty
Edwards, Mary
Edwards, Niel

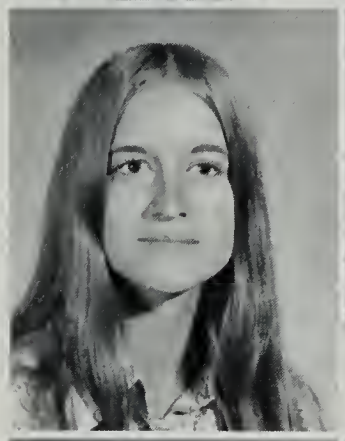

Edwards, Melinda
Edwards, Sherri
Edwards, Vickie
Epling, Jr.

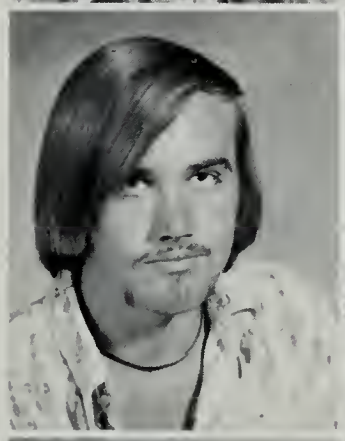

Fields, Thomas
Fuller, Karen

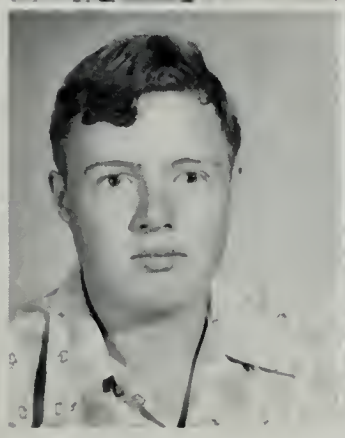

Gilbert, Charles
Gilbert, Kathy

Junior Class Officers:
Tammy Powers
Mary Deel
Nancy Sutherland
Greg Childress

Grizzle, Greta
Hackney, Kitty
Hall, David
Hall, Ray

Hammons, Donna
Hill, James
Justice, Rita
Justice, Vergie

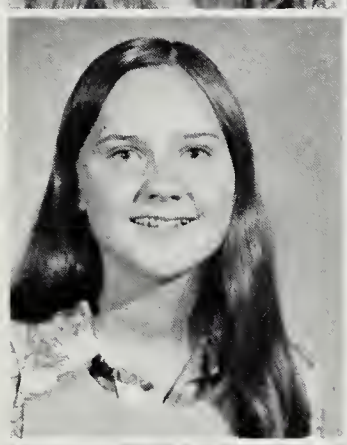

Kiser, Kathy
McCowan, Bobby

Mullins, Bubby
Mullins, Ronnie

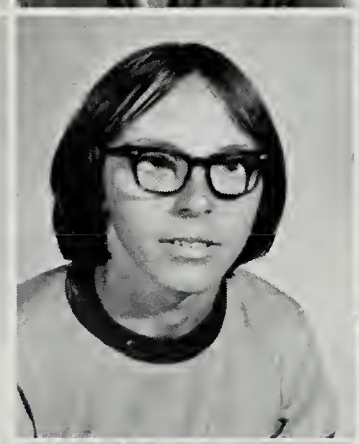

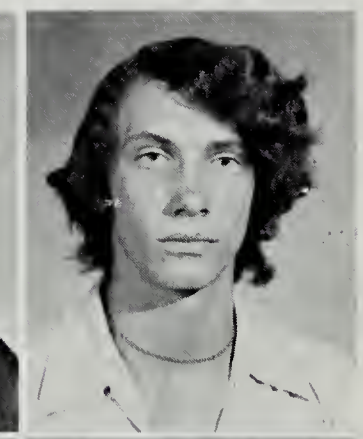

Mullins, Jack
Mullins, Jeff
Mullins, Mark
Mullins, Rick

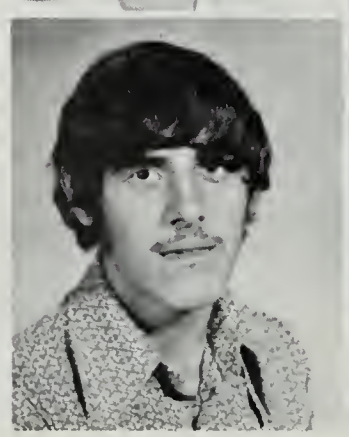

Mullins, Roger
O'Quinn, Diana
O'Quinn, Levearne
O'Quinn, Mickie

Owens, Kevin
Owens, Minetta
Owens, Robin
Pauley, Cathy

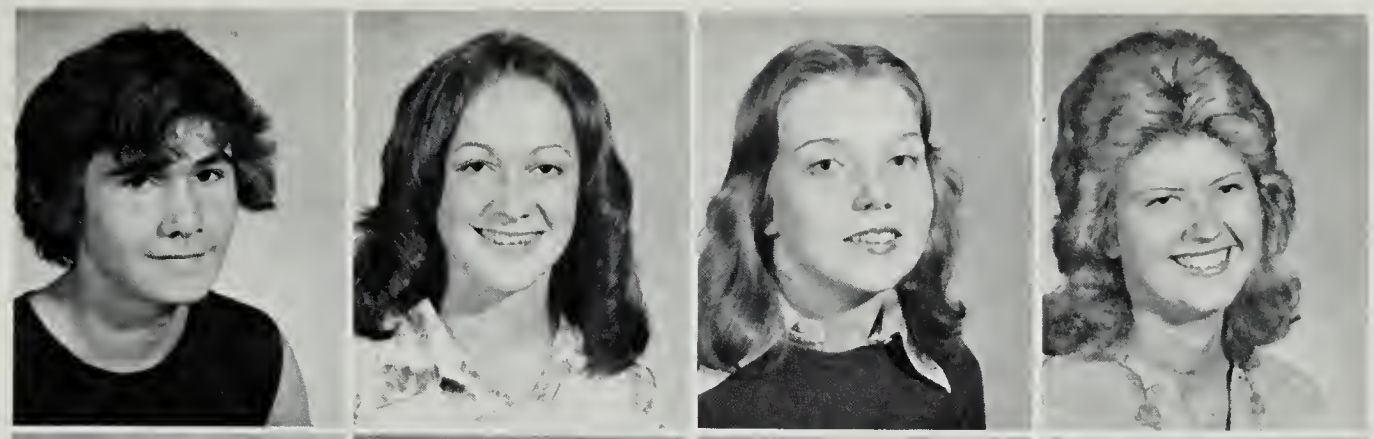

Perrigan, Nannie
Potter, Steve
Powers, Kieth
Powers, Rosa

Powers, Tammy
Presley, Frank

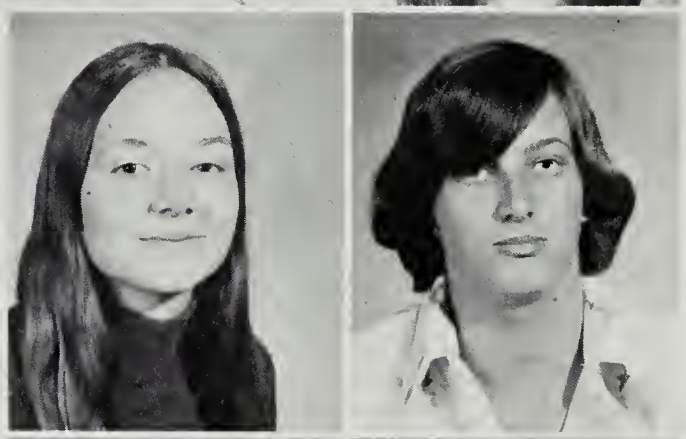

Puckett, Pam
Ramey, Ada

Rasnake, Angie
Rasnake, Dexter
Rasnick, Gloria
Rasnick, Greg

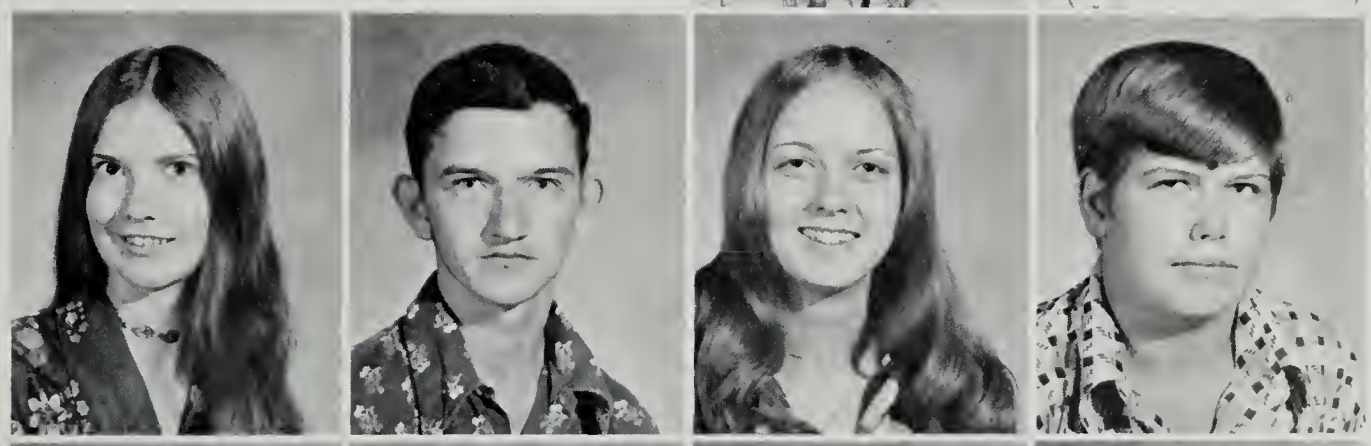

Rose, Dorsie
Senter, Tim
Stallard, Arlie
Sutherland, Bruce

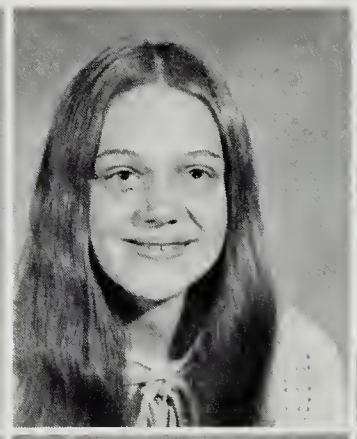
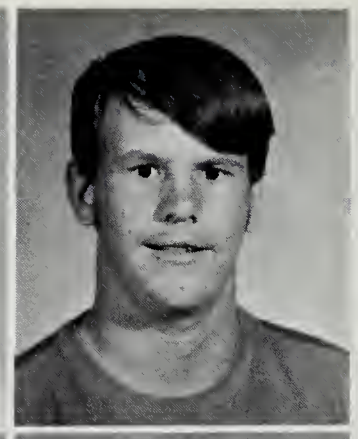

Sutherland, Frankie
Sutherland, Patty
Sutherland, Nancy
Sutherland, Randy

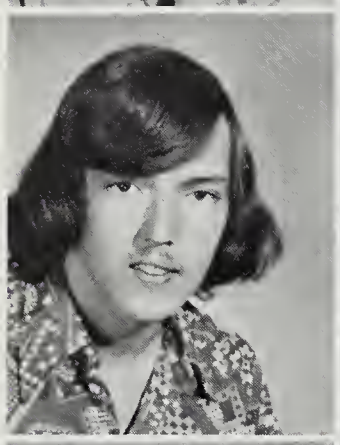

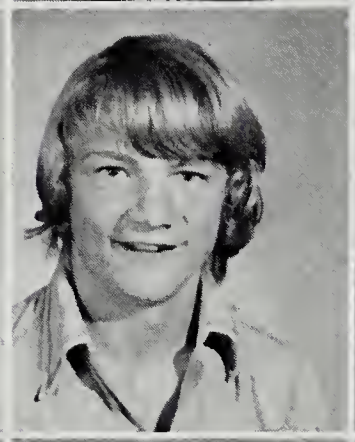

Sutherland, Sam
Sweeney, Tommy
Sykes, Terry
Sykes, Vivian

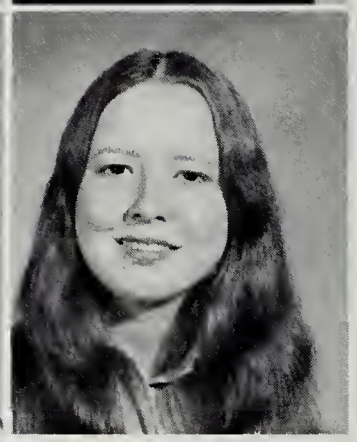

Thomas, Sherri
Viers, Burnis
Whitner, John
Willis, Rita

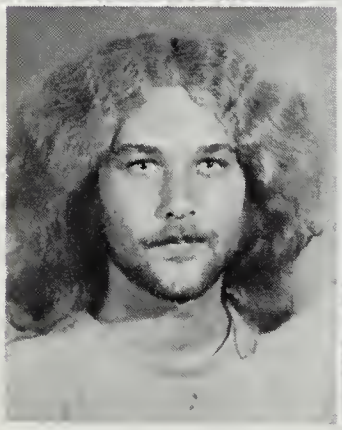
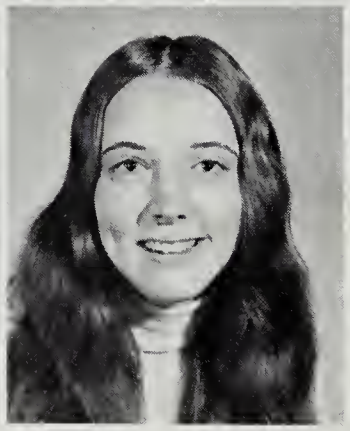

Woods, Clay
Yates, Della
Yates, James Allen

James Hill, Ed Hall, Ricky Mullins, and Tom Fields show how exciting History really is.

SOPHOMORES

Michael Anderson
Deborah Arrington
Roy Baker
John Barton
Tim Barton

Vickie Barton
James Belcher
Hillard Blankenship
Deborah Boyd
Carter Branham

Michael Branham
Jama Burnett
Marvin Carico
Sidney Carico
Barbara Carmack

Betty Charles
Jennifer Childress
Benny Church
Anni Ruth Colley
Karen Colley

Tammy Corder
Jimmy Counts
Rhonda Counts
Wayman Cumbo
Chris Deel

David Deel
Donna Deel
Kevin Deel
Patricia Deel
Ray Deel

Ronnie Deel
Debbie Delaney
Vicki Duncan
James Duty
Anita Edwards

Noah Edwards
Vonda Edwards
Pamela Farmer
Adonica Fink
Debbie Frazier

Dennis Fuller
Rosalie Fuller
Teresa Fuller
Benny Garrett
Tommy Garrett

David Gilbert
Darrell Green
Neal Grizzle
Jimmy Grubbs
Rebecca Hackney

Smitty Harrison
Robbie Hay
Karen Hess
Eileen Hill
Renida Hill

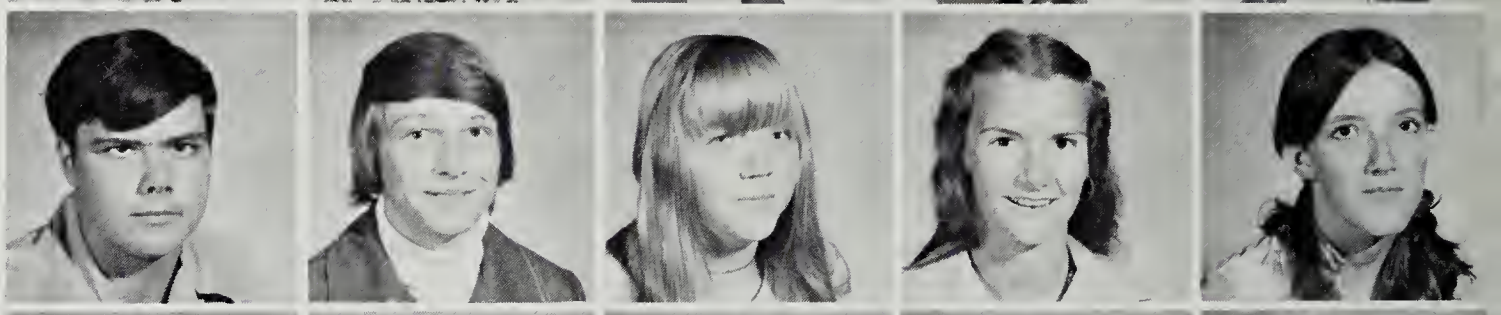

Charlene Kilgore
Josephine Kiser
Richard Kiser
Debi Mann
Kathy Moore

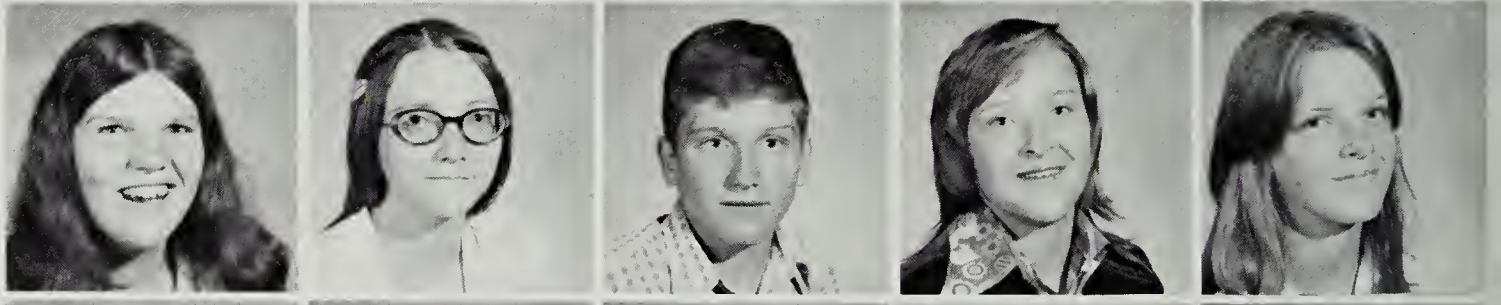

Bob Mullins
Brigette Mullins
Clum Mullins
David Mullins
Mark Mullins

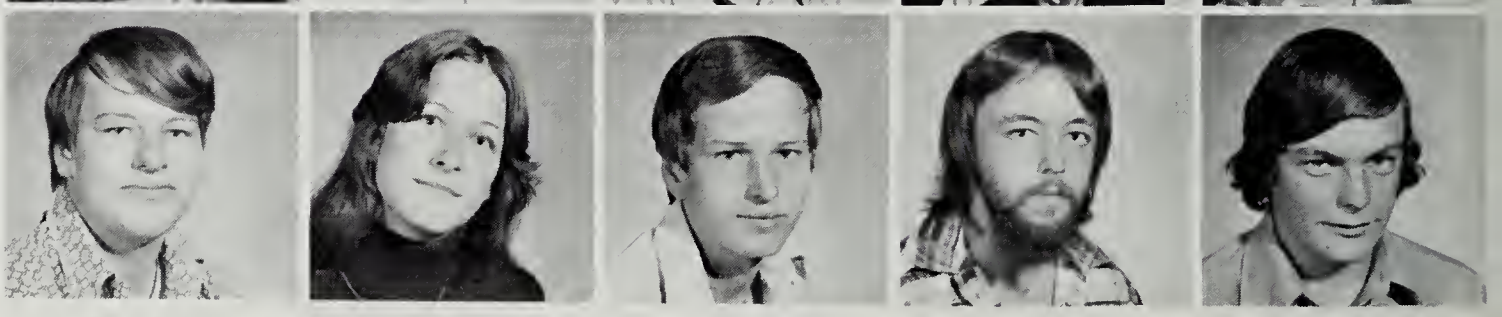

Sophomores seem to enjoy English class???

Tammy Corder wonders if she'll make it through the day.

Nickie Mullins
Phillis Mullins

Ricky Mullins
Alice O'Quinn

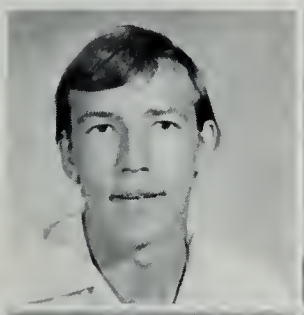

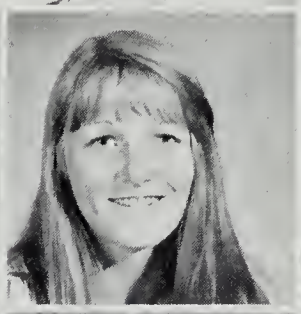

Jimmy O'Quinn
Keith O'Quinn
Regina O'Quinn
Sabrina O'Quinn
Teresa O'Quinn

Timothy O'Quinn
Tina O'Quinn
Beverly Ovens
Dallas Owens
Jeff Owens

Joey Owens
Melissa Owens
Natalie Owens
Ricky Owens
Ava Powers

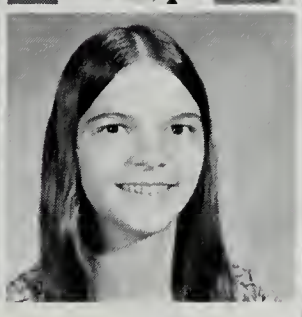

Bella Puckett
Johnnie Puckett
Belenda Ramey
Roger Ramey
Christine Rasnake

Sandy Sykes and Vickie Duncan work hard at concession stand.

Ron Rasnake
Sue Rasnake

Danny Roark
Jeffrey Rose

Mitzi Rose
Preston Rose
Gary Souloytoutte
James Stanley
Myra Stanley

Eddie Steele
Rodney Stiltner
Billy Sullivan
Sue Sutherland
Sandy Sykes

Glenn Turner
William Viers
Jeffery Wallace
Ronald Wallace
Sondra Wallace

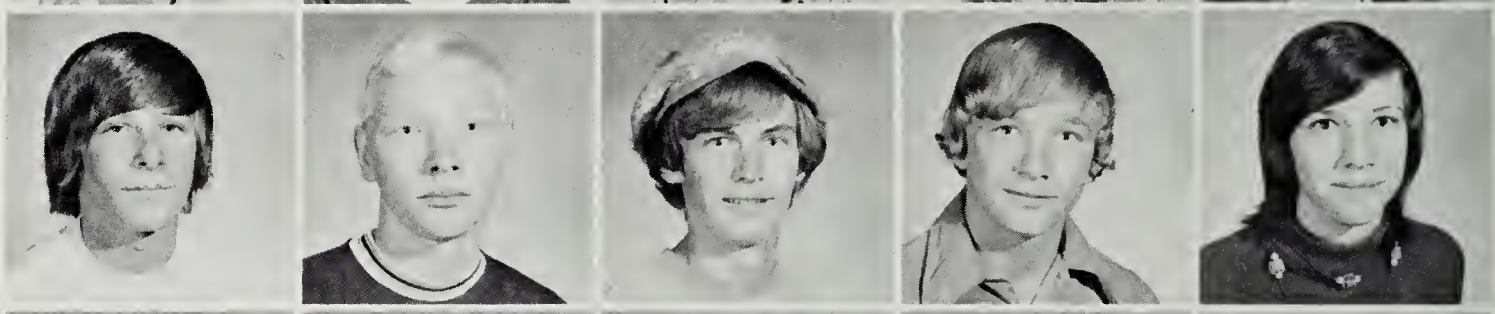

Micky Wampler
Carolea Willis
Lane Woods
Christine Yates
Darlene Yates

Janet Yates
Lucas Yates

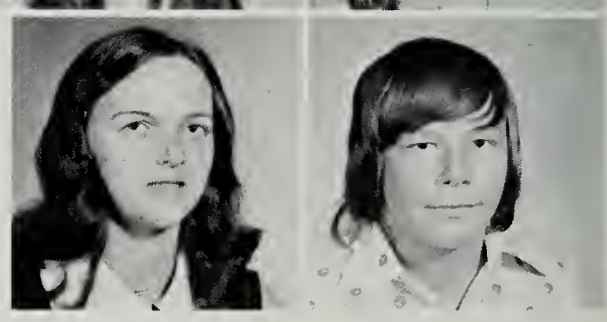

Sophomores show school spirit.

Take Your Time;
Think a Lot.
Think of All the
Things You've Got,
For You'll Still
Be Here Tomorrow
But Your Dreams May Not.

FRESHMAN . . .

Terry Arrington

Mary Anderson

Jimmy Baker

Linda Barton

Morris Barton

Bernette Deel

Enjoying getting out

Judy Boyd

Roxie Boyd

Vickie Branham

Sonia Byers

Cathy Caudill

Keith Church

Sherry Coleman

Gary Colley

Kathy Colley

Freddie Critfield

Rocky Dale

Richard Davis

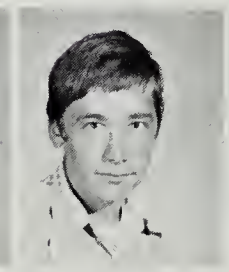
Barney Deel

Danny Deel

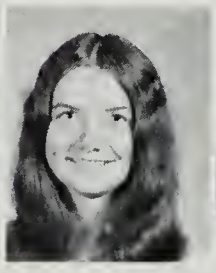
Pam Deel

Becky Duty

Lyall Duty

WISHING '79' WAS HERE

of classes on coke day.

Eva Edwards

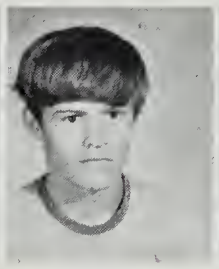

Mark Edwards

Mike Edwards

Noah Edwards

Terrie Edwards

Debbie Fleming

Debbie Fuller

Ronnie Hackney

Jerry Hall

Benny Hammons

Jennie Hay

Connie Hess

Tonya Hess

Buford Hill

Eddie Hill

Mark Hill

Robert Hill

Connie Kiser

Robin Lyall

Brenda McCowan

Darlene McCowan

Andy Mullins

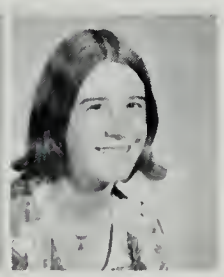

Deanna Mullins

"Well! Where's the bathroom?"

Jennie Mullins

Jennie L. Mullins

David Owens

Carmel Rasnake

Ralph Rasnake

Connie Ratliff

Donna D. Owens

Donna S. Owens

Eric Owens

Paul Rose

Terry Sheckler

Danny Spangler

Jeffrey L. Owens

Jeffrey K. Owens

Shawn Owens

Carolyn O'Quinn

Eddie Stanley

Kevin Stanley

Jeffrey Sullivan

David Sutherland

Lisa O'Quinn

Mike Osborne

Sheila Patterson

Ronnie Perrigan

Tammy Sutherland

Frankie Sykes

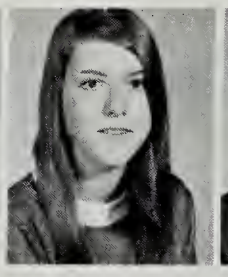
Lana Sykes

Jeff Taylor

The great scholars of H.H.S.

Michael Puckett

Kim Raines

Johnny Rakes

Lisha Taylor

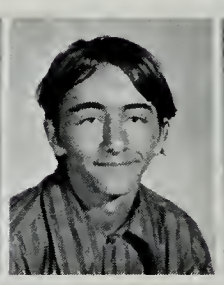
James Tucker

David Turner

Gary Turner

Mary Turner

Steve Thomas

Allen Viers

Barry Viers

Bob Viers

Linda Viers

Steve Viers

George Wallace

Kelly Wallace

Michael Wampler

Pam White

Rick Whitner

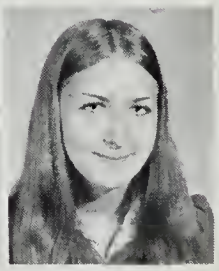

Alice Woods

Tim Woods

Keith Willis

Mark Willis

Anthony Yates

"Ain't I sweet?"

"Yep, that's us!"

CLASS OF '80

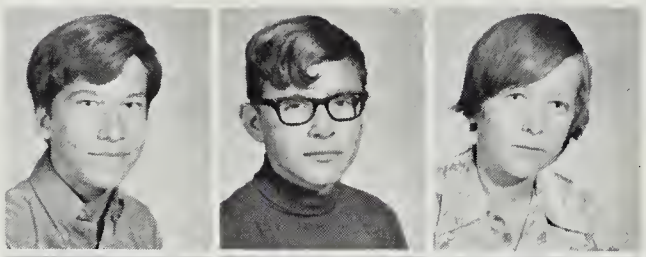

David Anderson
Don Artrip
Clayton Baker

Rocky Barton
Wanda Barton
David Belcher
Annette Carol

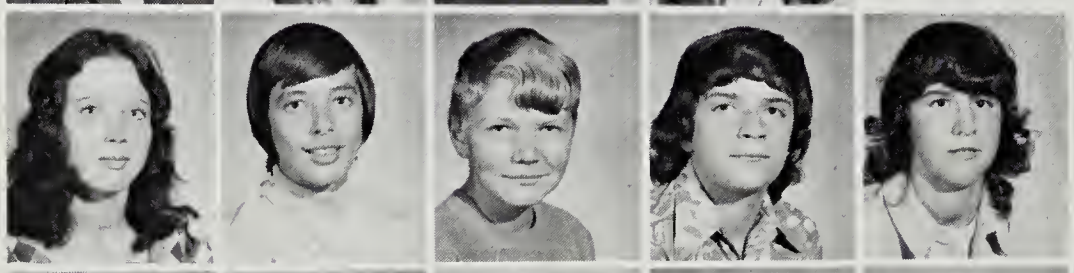

Brenda Chapman
Bradley Childress
Ricky Coleman
Tony Colley
Sheila Compton

Jimmy Counts
Anita Critfield
Farley Cumbo
Irma Dale
Sharon Dale
Brian Davis
John Dearman
Bernice Deel
Chucky Deel
Cliffton Deel
Gail Deel
Jeff Deel
Hillard Deel
Lisa Deel
Loretta Deel
Greg Delaney
Keith Edwards
Michael Edwards

Eddie Fuller struggles through German I.

Mrs. Salyer's health class hard at work? (A rare photo for H.H.S.!)

Mr. Bartley explains a rough one to Todd Edwards.

Patricia Edwards
Pam Edwards
Trina Edwards
Janie Frazier
Don Fuller
Eddie Fuller
Harold Fuller
Randell Fuller
Stacy Garrett
Paul Gilbert
Richard Green
Kelly Hackney

Tammy Haekney
Warren Hay

Dedra Hill
Jennifer Hill

Terry Hill
Joey Justice

Coach Compton applies board of education to Robert Stanley.

Anita Kiser
Ervin Large
Lana Lockhart
Marty Lyall
Tim Lyall
Denise Mullins
Joan Mullins
Johnny Mullins
Loretta Mullins
Sherry Mullins
Danny O'Quinn
Janet O'Quinn
Kyle O'Quinn
Vicki O'Quinn
Brian Owens
Brina Owens
Jackie Owens
Jennifer Owens

Terry Owens
Theda Owens
Tina Owens

Trina Owens
Ricky Owens

Royce Owens
Cecil Perrigan
Ida Perrigan

Michael Perrigan
Vicki Perrigan

Don Artrip and Ricky Coleman talk while enjoying lunch.

Danny Powers
Loretta Presley
Kathy Puckett

Sylvia Raines
Pam Ramsey
Debbie Rasnake

Freda Rasnake
Terry Rasnake
Brenda Rasnick

Danny Rasnick
Ricky Ratliff

Ralph Roark
Loretta Robinson
Lcgwcnna Rose

Sherry Sentcr
Sandra Souleyrctte

Diana Stanley
Greg Stanley
Teresa Stevens

Jeff Sutherland
Sherry Sutherland
Sheila Sweeney

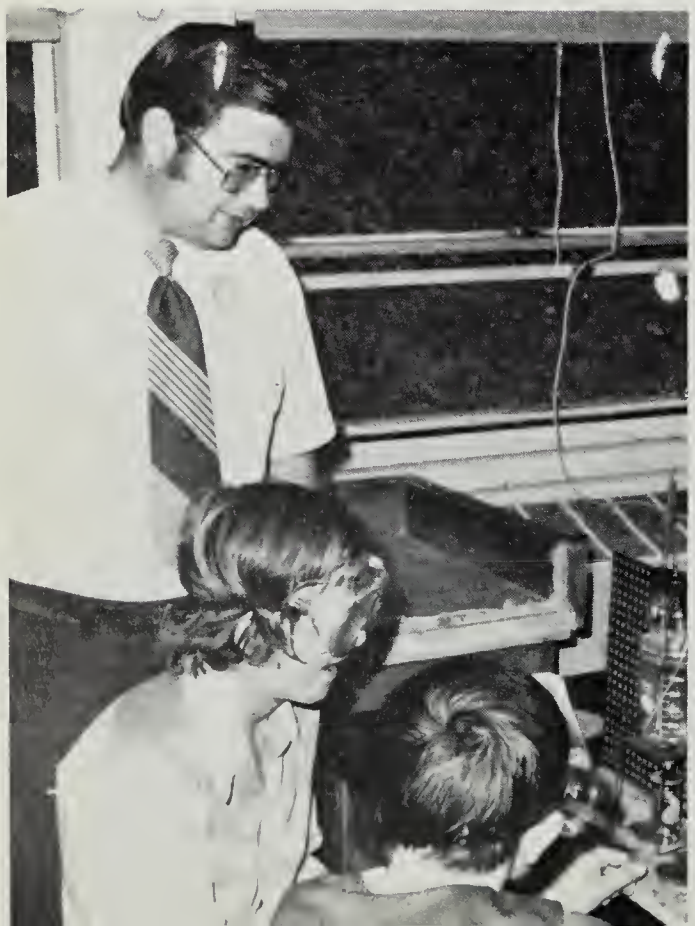

Mr. Smith supervises future scientists Clayton Baker and Richard Green.

Farley Sykes
James Sykes
Clifford Turner

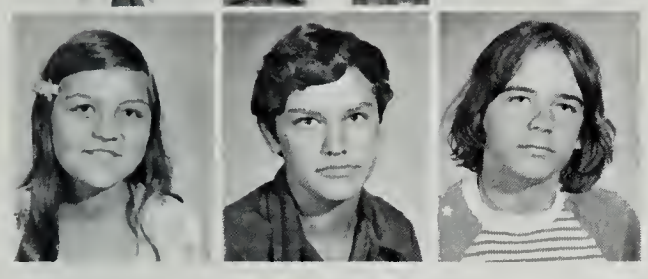

Delila Turner
Phillip Turner
Ray Vanselous

John Dearman says, "I want water," and nobody argues!

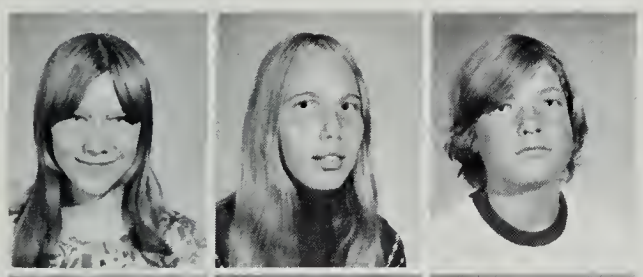

Barbara Viers
Edda Viers
Darnel Wallace

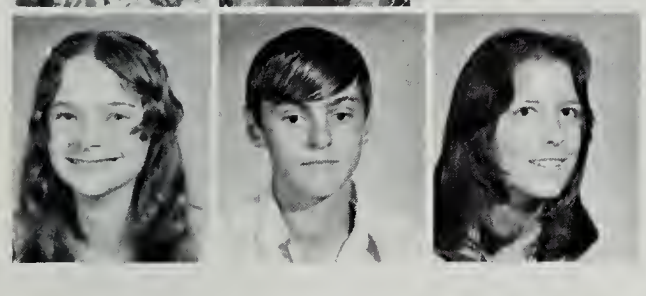

Sheila Wallace
Adam Wampler
Nanette Willis

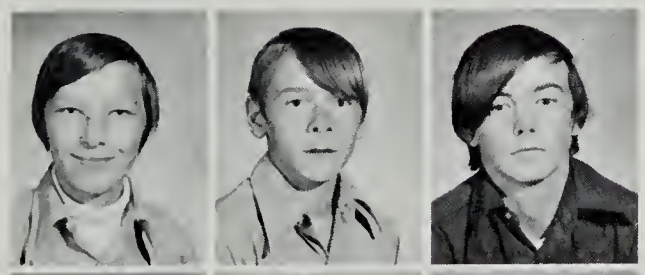

Phillips Willis
Michael Woods
Benny Yates

Thomas Yates
Verna Yates
Sondra Younce

Danny Powers takes time out from work to practice Indy 500.

Vickie Stanley prepares for assignments.

ELEMENTARY

Scott Anderson

Carolyn Arrington

Robert Bailey

Jeff Baker

Dana Baldwin

John Baldwin

Gena Ball

Debbie Barton

Judy Barton

Pamela Barton

Roger Barton

Kelli Belcher

Cynthia Blankenship

Tim Boyd

Pam Branham

Michelle Carico

David Carmack

Tony Chapin

Carla Coleman

Vicky Coleman

Lisa Colley

Jennifer Compton

Treavor Childress

Vickie Church

Kathy Crihfield

Bernice Deel

Bonnie Deel

Daisey Deel

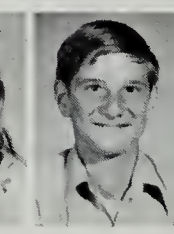
Darrin Deel

Greg Deel

Jackie Deel

Larry A. Deel

Larry W. Deel

Steve Deel

Steve C. Deel

Pamela Duncan

Paula Duncan

Ralph Dunford

Danny Duty

Donna Duty

Lunn Duty

Tammy Duty

Ann Gail Edwards

Freddie Edwards

Gary Edwards

Johnny Edwards

Keith Edwards

Kenny Edwards

Patricia Edwards

Robin Edwards

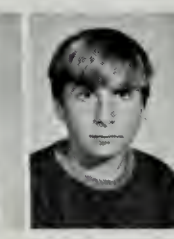

Sherry Edwards

Pattie Farmer

Stoney Fields

Gloria Fleming

Linda Fleming

Byrd Fuller

Carlie Fuller

Jeffrey Fuller

Julictte Fuller

Richard Fuller

Rebecca Gilbert

Teresa Gilbert

Carl Griffith

Woodrow Hall

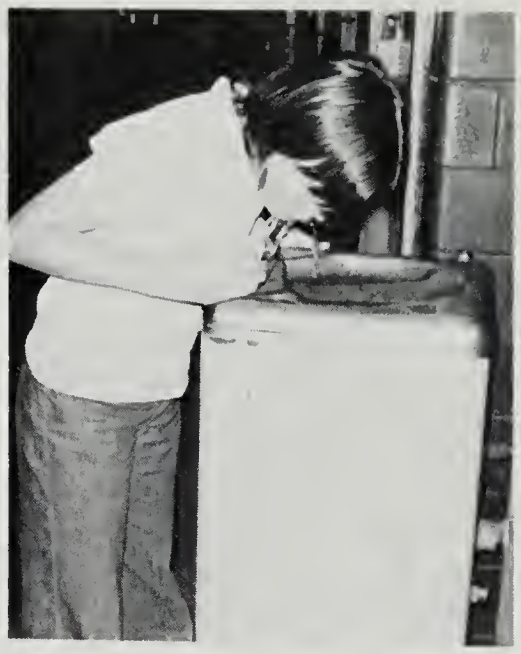

Benji Hart

Benny Hess

Donna Hess

Kenny Hill

Curtis Jackson

Lou Jones

Donald Kiser

Phillip Lyall

Dennis McCowan

David Mitchell

Donita Mullins

James Mullins

Jeffrey Mullins

Johnifer Mullins

Micheal Mullins

Richard Mullins

Woodrow Mullins

Anthony O'Quinn

David O'Quinn

George A. O'Quinn

Jennifer O'Quinn

Melissa O'Quinn

David Osborne

Donna Owens

Ernest Owens

Geneva Owens

Greg Owens

Lisa Owens

Melissa Owens

Phillis Owens

Reva Owens

Terry Woods working under cover.

Ricky Owens | Scott Owens | Lette Pauley | Emberson Perrigan | Martha Raines | John Ramey | Jimmy Rasnick | Ivan Rasnake | Alisa Rose | Glenn Rose

Lester Rose | Melissa Rose | Lane Sluss | Donna Souleyrette | Randy Soulcyrette | Samuel Spangler | Chuck Stiltner | Tim Steele | Linda Stallard | Amy Sutherland

"Who says we seventh graders don't get stomped on by the upperclassmen."

Nancy Taylor

Alfreda Turner

David Turner

Kevin Turner

Roberta Turner

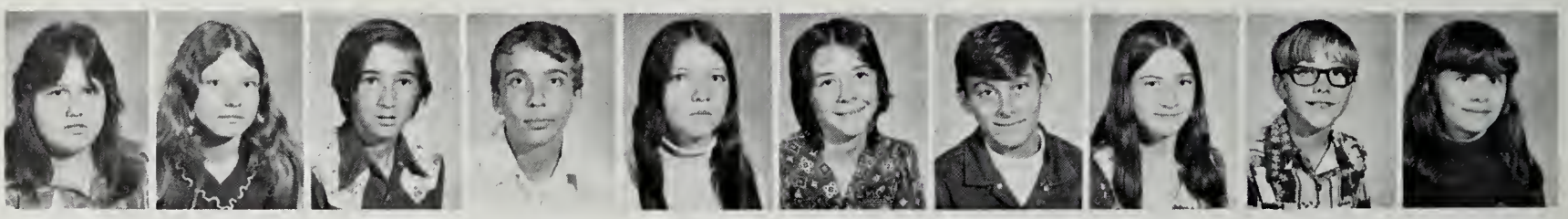

Ruth Vanselous | Brenda Vest | Chucky Vitatoe | Same Walden | Rebecca Wallace | Teresa Wallace | Tim Wampler | Vickie Willis | Keith Woods | Sheila Woods

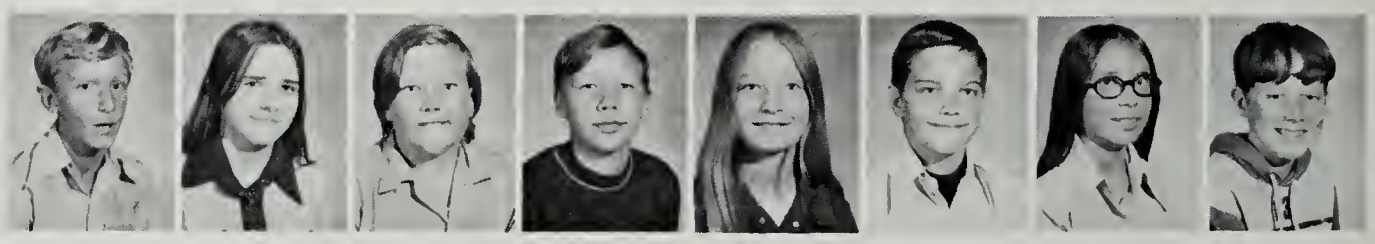

Terry Woods | Jo Ann Wooten | David Yates | Dewayne Yates | Rhonda Yates | Ricky Yates | Teresa Yates | Micheal Younce

"There's More to Do Around School, If You'll Only Get Involved.

D. Willis

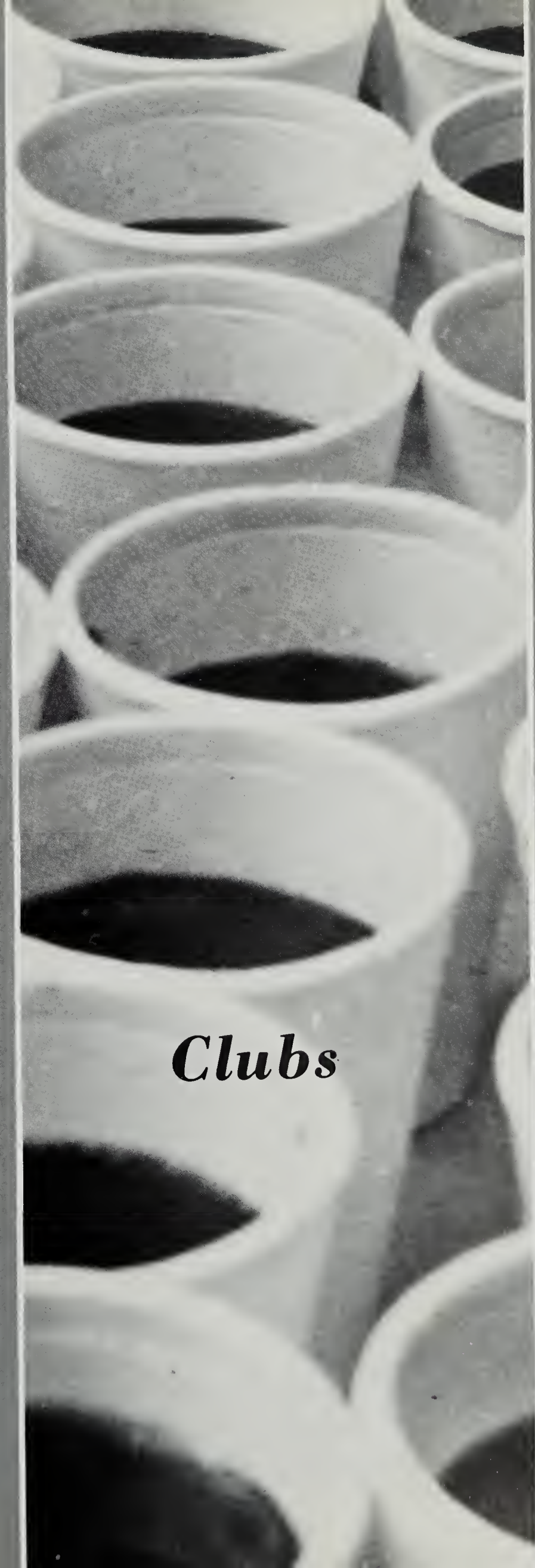

Clubs

AMPC—Photography—

Working Hard to Organize

Front: Mona Branham, Fred Sutherland, Debbie Branham, Glenda Artrip, Stacy Garrett, Lorrie Presley, Debbie Rasnake, Freda Rasnake, Pattie Sutherland, Sandy Sykes, Regina O'Quinn, Vicky Duncan, Sondra Wallace, Jama Burnett, Portia Burnett, Donna Willis, Back: Gary Turner, Benny Hammons, Ricky Yates, Bill Davis, Clint Owens, Junior Epling, Buddy Mullins, Hugh Belcher, Paul Rose, Johnny Rakes, Keith Willis, Buford Hill, James Tucker.

The purpose of the AMPC is to observe the elements and their surroundings, the main topic being weather in general. A new aspect of the club is photography. The school has acquired a dark room and the club is learning not only how to take pictures but how to develop them.

Portia Burnett and Clint Owens work together in dark room as Freddie Sutherland looks on.

Pep Club Supports Teams with Signs, Posters, and Noise!

Spirit, enthusiam and willingness to work were the requirements for membership in the Pep Club. The group (and what a group it was!) supported the Tigers by making posters, signs and mostly lots of noise. The Pep Club was around to support all school sports teams on to victory or share the disappointment of defeat. This years officers are; President: Sandy Sykes; Vice President: Nancy Sutherland; Secretary: Regina O'Quinn; Treasurer: Vicki Duncan; Reporter: Rosa Powers.

Regina O'Quinn, Bella Puckett, Debbie Mann, Sandy Sykes work hard to make signs before the Pep Rally, while, Jeff Gibson looks on.

President, Jedda Belcher, Pleased with new position as President of Beta Club.

Varied Fund-Raising Activities Help Betas Attend State Convention

The National Beta Club is a non-secret Leadership-Achievement-service organization for high school students. Its purpose is to promote honesty, service and leadership. To be a member you must have and maintain a B average. Their activities include: Beta Convention, Selling candles, serving refreshments at DEA meetings, making posters to decorate the cafeteria, updating the current events board, cleaning trophy cases, and other small services were rendered. Behind the guidance of Mr. Ronnie Bartley and Mr. Zane Counts the officers this year were: President: Jedda Belcher; Vice-President: Tim Senter; Secretary: Debbie Counts; Treasurer: Mary Deel; Reporter: Rita Willis.

First Row: Sue Sutherland, Melissa Owens, Beverly Owens, Vickie Duncan, Sondra Wallace, Regina O'quinn, Sandy Sykes, Rebecca Hackney, Rodney Stiltner, Josephine Kiser, Carolea Willis, Mary Edwards, Kathy Kiser, Ronald Barton, Second Row: Hugh Belcher, Tammy Powers, Jack Colley, Donna Deel, Kathy Pauley, Myra Arrington, Diana O'quinn, Janet Breeding, John Whitner, Anglea Rasnake, Bill Anderson, Melinda Edwards, Belinda Ramey, Linda O'quinn, Bella Puckett, Tammy Fink, Debbie Mann, Jan Hess, Minetta Owens, Jim Grubbs, Third Row: Mr. Counts, Rita Willis, Mary Deel, Debbie Counts, Jedda Belcher, Mr. Bartley

ARTS & CRAFTS CREATIVE WORK

First Row: Ron Rasnake, Jama Burnett, Jan Hess, Rita Willis, Sandy Sykes, Regina O'quinn, Eva Edwards, Donna Owens, Tammy Sutherland, Sondra Wallace, Vickie Duncan, Jedda Belcher, Mona Branham, Richy Jay Owens, Debbie Branham, Donna Willis, Second Row: Tammy Fink, Hugh Belcher, Debbie Boyd, Tammy Corder, Blenda Ramey, Tina O'quinn, Sabrina O'Quinn, Mitzi Rose, Anna Ruth Colley, Bella Puckett, Clint Owens, Bubby Mullins, Karen Stanley, Dexter Counts, Debbie Carico, Jewanna Bartley.

The president of the Arts & Crafts club, Donna Willis, said, "The purpose of the club is to stimulate of interest of creativity though out the school." The other officers are: vice president, Jedda Belcher, Secretary, Debbie Branham, Treasurer, Ricky Owens and Reporter, Ramona Branham. Special activities of the club include: the art exhibit, doing a Christmas float, decorating the school for Christmas and constructing bulletin boards.

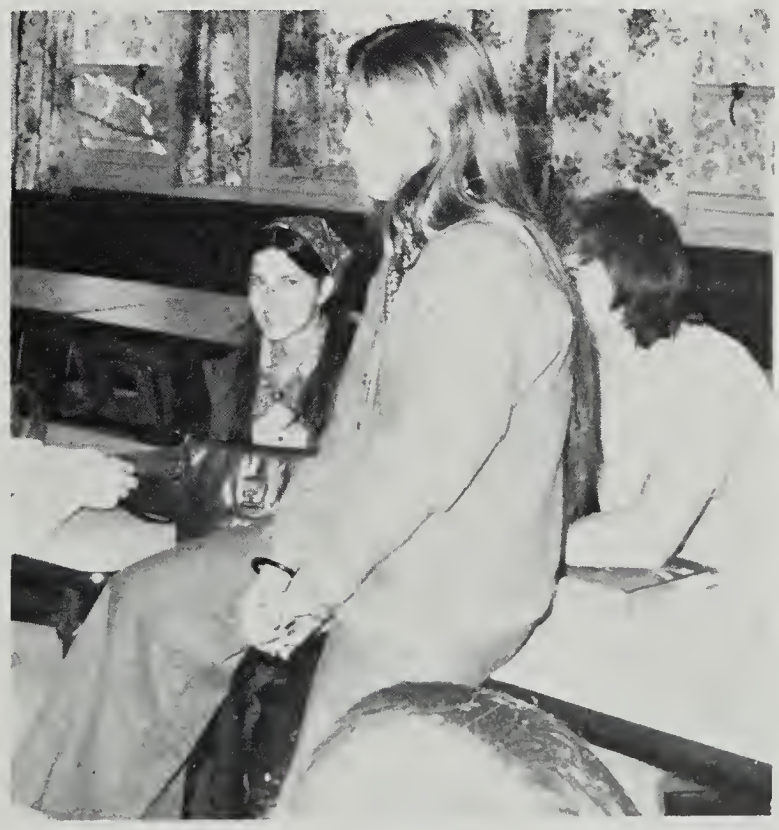

President, Donna Willis, at work during an art club meeting.

BIBLE CLUB . . . . FELLOWSHIP THROUGH GOD

"Anyone who is interested in the Bible and Christian living may join the Bible Club", says Angelita Branham, President of the Club. During the year the club has many objectives. Each year members are sent to Gatlinburg or Roanoke Bible College. The Club participates in the Easter and Christmas programs at the Elementary School, and strive to help those in need. The Club is also responsible for morning devotions which are given by the members each day. The Vice-President is Lane Wood, Secretary-Treasurer is Vickie Deel, Reporter: Diana Stanley, Chaplins: Debbie Frazier and Melissa Owens. The faculty sponser is Mr. Jimmy Smith.

Diana Stanley, Vickie Deel, Angie Branham, Debbie Frazier, Melissa Owens, Second Row: Wanda Barton, Kathy Moore, Annette Carrol, Janie Frazier, Vicky Perrigan, Loretta Mullins, Third Row: Denise Mullins, Brigette Mullins, Mark Willis, Pam Ramsey, Jeff Tucker, Donna Edwards, Ricky Deel, Mr. Smith.

Type File Shorthand Caculate Business Eng

The purpose of the FBLA is to aid its members for the preparation as professional business leaders. Activities of the club throughout the year include a trip to the rest home at Coeburn, VA to give the elderly people fruit baskets, an annual picnic to the Breaks Interstate Park, an elementary beauty pageant, and a field trip to Southwest Virginia Community College or Bristol Commercial College. The officers are: Pres., Portia Burnett; Vice-Pres., Kathy Owens; Sec.-Treas., Sherri Owens; and Reporter, Debbie Counts. The sponsors are: Lana Taylor, Harold Byers, and Homer Deel.

Portia Burnett conducts club meeting in the library.

First Row: Sherri Owens, Kathy Owens, Portia Burnett, Debbic Counts. Second Row: Tina O'Quinn, Minetta Owens, Robin Owens, Vickie Deel, Tammy Fink, Sondra Belcher, Enola Fink, Tammy Powers, Janet Breeding, Karen Fuller, Teresa Compton, Kathy Kiser. Third Row: Homer Deel, Lana Taylor, Harold Byers, Christine Yates, Carolea Willis, Myra Arrington, Joyce Yates, Karen Hess, Debbie Arrington, Donna Hammons, Christine Rasnake. Fourth Row: Charles O'Quinn, Connie Hay, Greg Owens, Donna Edwards, Nancy Rasnake, Verlena Yates, Cathy Pauley, Brenda Rose, Wilma Owens, Jan Hess. Fifth Row: Kathy Gilbert, Glenda Artrip, Gale Rasnick, Vicki Edwards, Nannie Perrigan, Jean Carico.

President Tim Senter Proclaims Key Club to Be Best in School

Through the years, the Key Club remains the most respected boys' club at Haysi. This service club has been responsible for many deeds throughout the school and community. Their projects for the year included: directing traffic after school and at ballgames, popping popcorn for ball games, putting up and taking down the flag each day, sponsoring the Homecoming Dance, providing spotters at the football games and are presently involved with the Kiwanis in building an addition to the concession stand at the football field. This year 18 new members were inducted, bringing the membership to 40.

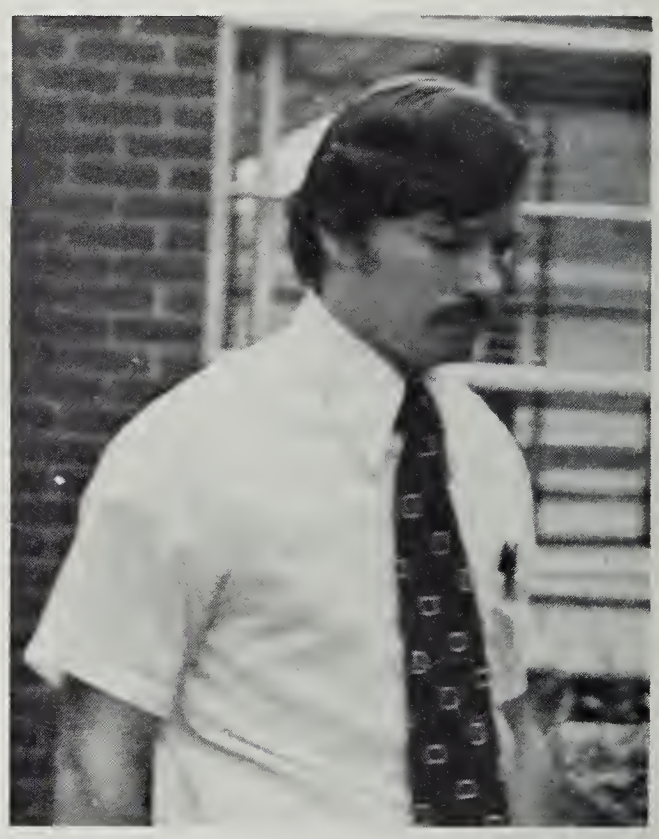

Key Club sponsor, Mr. David Yates.

It was a prosperous year for the Key Club led by their officers: Robbie Hay, Secretary; Tim Senter, President; Donald Duncan, Vice-President; and Jim Grubbs, Treasurer.

Science Club Is 'Down to Earth'

Front Row: Mary Deel, Tammy Fuller, Junior Epling, Nanette Willis, Diedra Hill, Sheri Senter, Jeff Taylor, Mr. Jack Colley, Nancy Colley, Robbie Hay, Keith Willis, Bubby Mullins, Jeff Tucker, Greta Grizzle, David Anderson, Rebecca Branham, Paul Rose, Linda O'Quinn, Johnny Rakes, Jack Colley, Edna Boyd, Buford Hill, Bill Anderson, Tony Colley, Royce Owens, Barry Willis, Ricky Ratliff, Warren Hay, Ricky Whitner, Steve Thomas

The Science Club sponsors the Science Fair which is held each year. Outside classroom participation includes nature field trips and aviation studies. Two or three airport trips are planned each year. During November the Haysi High School lettering was painted in the school colors, red, white, blue. The main purpose of the club is to add a little fun to the learning of the sciences. The officers are: President Mary Deel, Vice President Keith Willis, Sect.-Treas. Tammy Fuller, Reporter Jeff Taylor, and sponser Jack Colley.

Jack Colley offers his opinion at a Science Club meeting

FHA . . .
GETTING THE FAMILY TOGETHER

The Future Homemakers of America at Haysi have brought fun and fashion as they sponsered trips to the state convention, FFA-FHA camp, projects for needy children and senior citizens at Christmas. Other activities they participated in include: Federation meetings usually held at Dickenson County Vocational School and, two Federation picnics which are for FHA and FFA members. Active Sponsers are: Katie Jo Powers and Nancy Hudson. Sewing just "seamed" to be one interesting aspect of this club.

Officers: President: Sue Sutherland; 1st Vice President: Debi Mann; 2nd Vice-President: Melinda Edwards; Secretary: Linda Viers; Treasurer: Rosa Powers; Reporter: Judy Boyd; Parlimentarian: Johnny Puckett; Chaplin: Sherry Edwards.

Mrs. Powers, active FHA sponsor and dedicated teacher

Mrs. Bonnie Edwards, an invited guest, conducts a special class for Home Ec. students.

CHECKMATE

"The purpose of the chess club is to teach people how to play chess," says Rosa Powers, president of the '75-'76 chess club of Haysi High. Activities of the club include: entering a chess tournament and having a chess party for the members. The sponsor of the club is Mrs. Bonnie Mullins. The vice president is Sherry Edwards, Secretary, Levearne O'Quinn, Treasurer, David Sutherland and Reporter, Sue Anderson.

STUDENT COORDINATING COUNCIL

The Student Council consists of class representatives, club representatives, and teacher sponsors. The president is Debbie Counts and the sponsor is Erdman Mullins. The function of the Council is to oversee and direct the club activities and keep communication open between students and administration.

Ricky Dale, Tammy Fuller, Nancy Sutherland, Sandy Sykes, Sue Sutherland, Benny Church, Debbie Counts, Mary Deel, Angie Branham, and Portia Bernette.

I PLEDGE . . . MY HEAD, HEART, HANDS & HEALTH

First Row: Anthony Yates, Robbie Hay, Tammy Fuller, Anna Ruth Colley, Tina O'Quinn. Second Row: Robert Stanley, Frank Sykes, John Gilbert, Kyle O'Quinn. Third Row: Mark Willis, David Belcher, Farley Sykes, Bobby Lyall, James Sykes, Debbie Delaney, Jeff Gibson, Kathy Moore, Warren Hay, Mark Hill, Eddie Hill, Eddie Fuller. Fourth Row: Mr. Roy Deel, Mr. Lee Deel, Bradley Childress, Tammy Hackney, Rebecca Branham, Linda O'Quinn, Micheal Edwards, Tommy Garrett, Eddie Steele, Ricky Whitner, David Anderson, Brigette Mullins, Hugh Belcher.

The purpose of the 4-H Club is to actively involve young people with the community and to better prepare them for days ahead. Activities throughout the year include: Share the Fun, participating in various day camp learning programs and several summer trips which can be obtained through scholarships. Officers are: Pres.; Tammy Fuller, Vice Pres.; Robbie Hay, Sec.-Trea.; Anna Ruth Colley, Reporter; Anthony Yates and Historian, Tina O'Quinn. Sponsors are Mr. and Mrs. Lee Deel and Mr. Roy Deel.

KVG . . . CLEAN IS BEAUTIFUL

First Row: Bill Davis, Jeff Gibson, Junior Epling, Bill Anderson. Second Row: Mark Willis, James Tucker, Carter Branham, Ronald Thomas, Forrester Mullins, Hugh Belcher, Michael Anderson, David Fuller.

FTA ENDEAVORS TO GIVE ASSISTANCE

The members of the Future Teachers of America give service to the High School by helping the teachers whenever possible. This includes acting as teachers aides, grading papers and substituting when teachers are not present. The main purpose of the club is to give other students a better attitude toward the teachers as professional people as well as friends. The officers are: President Eileen Hill, Vice President, Angela Rasnick, Secretary, Diana O'quinn, Treasurer-Reporter, David Sutherland, and Historian, Angela Branham. The sponser is Miss Jackie Collins.

Miss Collins, the new FTA sponser for '75

Eileen Hill, Diana O'quinn, Angie Branham, Rick Dale, Beverly Owens, Lane Woods, Rodney Stiltner, Jeniffer Childress, Melissa Owens, Debbie Frazier, Edna Boyd, Greta Grizzle, Mary Edwards, Angie Rasnake, Ronald Barton.

BOOK CLUB—MORE ACTIVE THAN EVER BEFORE

The purpose of the Book Club is to promote an interest in reading throughout the school and to assist the librarian in the library. The president is Lillie Walden. The other officers are: Vice President, Jean Carico, Secretary-Treasurer, Vickie Edwards and Reporter, Jewanna Bartley. The activities the Book Club participated in this year include the Christmas program and American Indian Days. They also sponsor a book sale each month.

FFA . . . "BACK TO NATURE"

The Future Farmers of America at Haysi is a club that is really "Back to Nature." The group learns of agricultural techniques, machinery management and much more. The club performed several services for the school; among them were, preparing trash cans for school use and creating a path called, "Nature Trail." The president of the club is Benny Church. The other officers include: vice president: Danny Roark; Secretary: Mark Hill; Treasurer: Anthony Yates; Reporter: Morris Barton; Sential: Ralph Roark and sponsors: Mr. Raymond McAllister and William Doss.

Debbie Counts, Hugh Belcher, Bubby Mullins, Lillie Walden, Jan Hess, Tammy Fink, Clint Owens, Junior Epling, Angie Branham, Rosa Duty, Minetta Owens, Tammy Fuller, and Kim Sutherland.

The 1976 "Life at the Top of the Hill" Has Been Brought to You by:

Debbie Counts: Editor
Hugh Belcher: Chief Photographer, 8th Grade
Jan Hess: Senior Section, Business Manager, 10th Grade, Teachers
Tammy Fink: Senior Section, Business Manager, Teachers
Lillie Walden: Baseball
Clint Owens: Photography, Sports
Bubby Mullins: Photography, Sports
Junior Epling: Photography, 9th Grade
Rosa Duty: Advertising Editor, Clubs, 7th and 8th Grades, Teachers
Tammy Fuller: Juniors
Kim Sutherland: Advertising Editor, Clubs, Teachers
Angie Branham: Aide
Laura Turner: Aide

We extend a special thanks to: Mr. Tackett, Mrs. Askins, and Mr. Silcox for helping develop our pictures; Bill Wright for the hours he has spent and the hassels of being a yearbook advisor he has encountered; Ernie Olmstead and Wiley Coleman for their valuable assistance; Eugene Hackney and Ronald Thomas for helping solicit ads, Kathy Slusher for listening to our problems; and Bill Davis for helping type our copy sheets. Most of all, thanks to the students of Haysi High School for appearing in our "Life At The Top Of The Hill".

Melinda Edwards is 2nd Lt. of the band and a majorette.

L-R Banner Carriers Katrina Owens, Tina Owens, Majorette Melinda Edwards, Drum Major Mark Mullins, Rhonda Yates, Majorette, File I Jeff Owens, Barbara Carmack, Julie Fuller, Tony Colley, Gary Deel, Carlie Fuller, Kent Yates Second File Sherri Senter, Frankie Sykes, Warren Hay, Rick Whitner, Sammy Spangler, Etta Viers, Sherry Mullins, Vickie Church Third File John Whitner, Shirley Hill, Donita Mullins, Cindy Mullins, Jeff Wallace, Jack Colley, Buford Hill, Terry Woods Fourth File Anna Carmack, Sonja Byers, Pam Barton, Eddie Hill, James Sykes, Brenda Mullins, Dedra Hill Fifth Rank Scott Anderson, Terri Edwards, Lisa Owens, Tammy Sutherland, Ronnie Owens, Rockie Barton, Steve Viers, Director, Bruce Rush.

Melinda Edwards is 2nd Lt. of the band and a majorette.

Band Performs Often While Majorettes Add Color

The Haysi High Band has performed at all home football games, a number of assembly programs, and the Christmas and Bicentennial parades in Clintwood and Haysi. The Band participated in the Southeastern Band Festival at Bristol and the Southwestern Va. All Regional Concert Festival. A great deal of work behind the scenes must be done in order to have the band travel and perform. This year, the bulk of this work was carried on by a very outstanding staff. They deserve much of the credit for the band's success.

Rick Whitner, Brenda Mullins, Dedra Hill, Andy Mullins make up the color guard.

Bruce Rush, Choir and Band Director

Cathy Owens sings National Anthem at Homecoming Game.

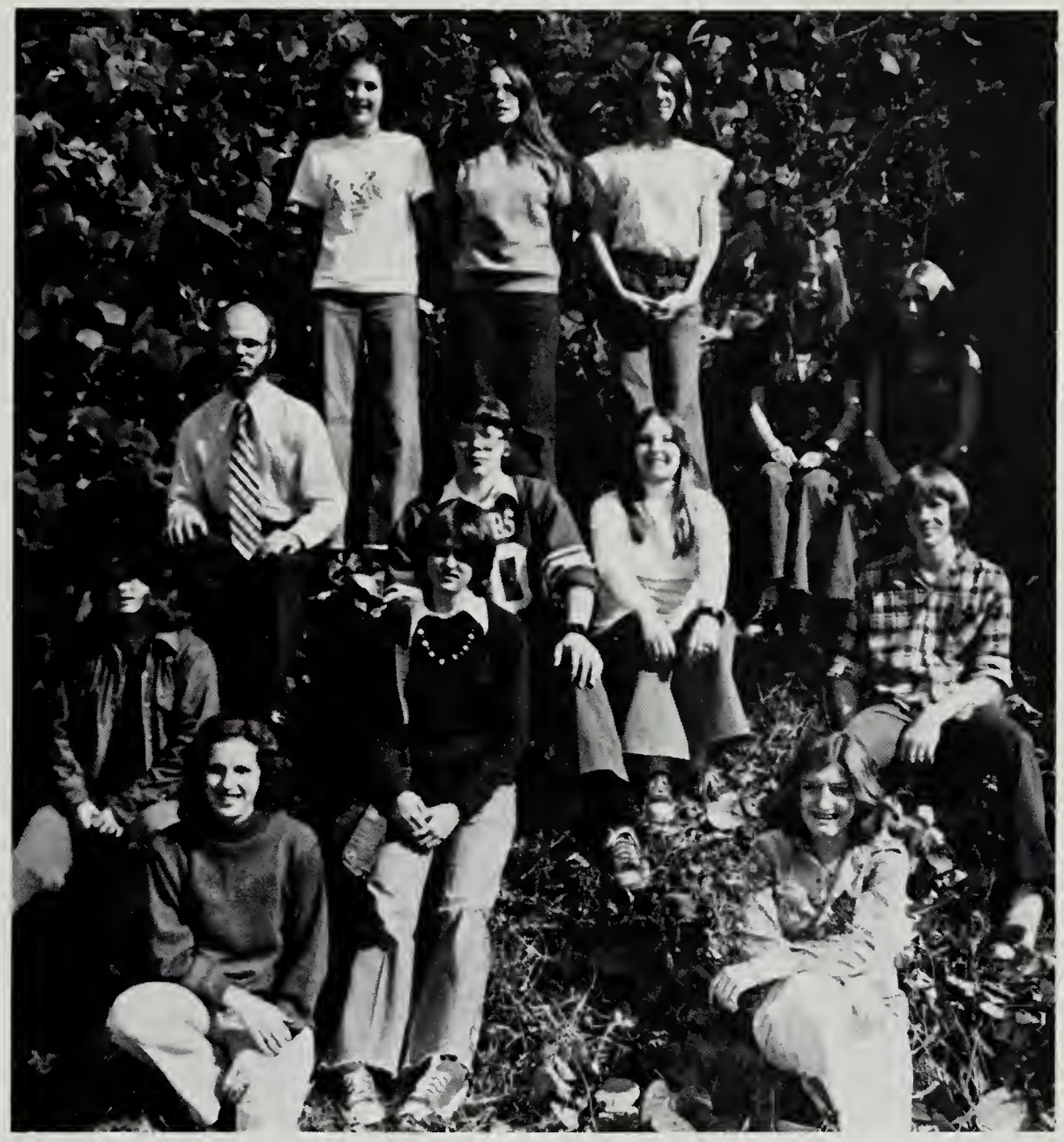

Kathy Owens, Tina O'quinn, Viv Sykes, Anna Rush Colley, Mr. Rush, John Whitner, Glenda Artrip, Richard Whitner, Donna Owens, Jeniffer Owens, Denna Mullins, Patricia Deel, Teresa Fuller

WE RAISE OUR VOICES HIGH

This year the Haysi High Choir took an unbelievable cut from 44 to 15. Mr. Rush feels as though "the choir may not have quanity, but we do have quality." The performing members were chosen through auditions held during the second semester of last year. The choir has held concerts at other schools, the Kiwanis Club, and evening concerts for the general public. Two members, John Whitner and Hugh Belcher have been chosen the past two years for "All-Regional Choir", through audition at Emory and Henry College, Abington, Va.The President and Vice President are Kathy Owens and Tina O'Quinn, respectively.

BEAUTY QUEENS BEAUTY Q

Nancy Colley is the daughter of Mr. and Mrs. Clyde Colley. She is the 1st runner-up to Miss Haysi High. Nancy is a Football Cheerleader and enjoys driving her new Firebird.

Tammy Diane Fuller is Miss Haysi High for 1976. She is the daughter of Mr. and Mrs. Jack Fuller. Her hobbies include motorcycle riding, and crocheting. She is a member of the science club, President of the 4-H Club, and has been a cheerleader for four years. She plans to go on to college and major in English. Tammy says, "It has been a honor for me to serve as Miss Haysi High. I have really enjoyed it."

Glenda Artrip, the 2nd runner-up to Miss Haysi High, is the daughter of Mr. and Mrs. Freeman Artrip. Being in the 12th grade, she enjoys home economics and all outdoor sports. She participates in the FBLA, AMPC Photography, and Bible Club. After graduation she wishes to get a job.

UEENS BEAUTY QUEENS BEAU

Blenda Ramey is in the 10th grade and is the daughter of Mrs. Shirley Ramey. She takes part in the Beta and Art Clubs. She also plays on the Girls Basketball Team as guard. Her future plans are to attend college. She was first runner up for the 74-75 beauty pageant.

Sherry Coleman is the daughter of Mrs. Betty Coleman. Sherry has been chosen our new Miss Junior High. She is in the 9th grade and enjoys sewing for a pastime. She is also an active member of the FHA Club. Sherry's future plans are to work instead of college.

Lisa Church being in the 8th grade is the daughter of Mr. & Mrs. Leroy Church. Sewing and cooking are two of her favorite hobbies. The Book and 4-H are the clubs she takes membership in. She is the second runner up of the Junior High pageant.

FHA
QUEEN AND PRINCESS

Natalie Owens being in the 10th grade is the daughter of Mr. and Mrs. Ferl Owens. She was chosen by the FHA club to preside as queen for the 75-76 school year. Her hobbies are: motorcycle riding, doing embroidery work, sewing, cooking and swimming.

Daughter of Mr. and Mrs. Cledith Hackney, Tammy is in the 8th grade and was chosen by the majority vote of the FHA club members to be princess for this year. She enjoys, cooking and sewing and hopes to become a teacher in the future.

JEDDA BELCHER CHOSEN KEY CLUB SWEETHEART

As a tradition the Key Club has chosen a girl to reign as their "Sweetheart" for special functions. This year it is Jedda Belcher, daughter of Mr. and Mrs. Clayton Belcher. Jedda is in the 12th grade and takes interest in lots of things, such as: cooking, sewing, doing needlework and embroidery work, playing softball, basketball and ping pong. She is a basketball cheerleader and plays on the girls basketball team as forward and center. Her future plans are to attend college.

Our Community Gets Involved

Phone: 935-2390

COCHRANS BLOCK INC.

Route 2
Box 3
Grundy, Virginia
24614

It Takes Two—
You & Us

Miners and Merchants

Bank and Trust Company
Grundy, Virginia 24614

FEDERAL RESERVE

Phone:
(703) 935-8161

FDIC

Addison
Insurance Agency

NATIONWIDE INSURANCE

Cavey J. Addison

Phones:

935-2240

935-7029

Box 655

Vansant, Virginia

O'QUINN'S DEPARTMENT STORE

Latest Fashions With Merchandise
And Prices On Walnut Street
That Can't Be Beat

Phone:

935-2400

Owners:

Frenchman & Effie O'quinn

PET DAIRY DIVISION

Box 797 Grundy, Va.

HILLTOP MOOSE LODGE

Haysi, Virginia
24256

CUMBERLAND-

CHRYSLER

PLYMOUTH

DODGE

Clintwood, Va. Phone 926-6960

CLINTWOOD LUMBER
& SUPPLY, INC.

Behold, I set before you this day a blessing and a curse; a blessing, if ye obey the commandments of the LORD your God, which I command you this day; And a curse, if ye will not obey the commandments of the LORD your God, but turn aside out of the way which I command you this day, to go after other gods, which ye have not known.

Phone 926-2441 Clintwood, Va.

HUGHS AIR CONDITIONING CO.

Box 130
Clintwood, Virginia
Phone: 703-926-6677

Ronald Mullins, Owner

WESTERN AUTO ASSOCIATE STORE

Don K. Owens
General Manager

Parts, Tools, Appliances,
Toys, and Paint

Haysi, Va.

Phone: 865-3131

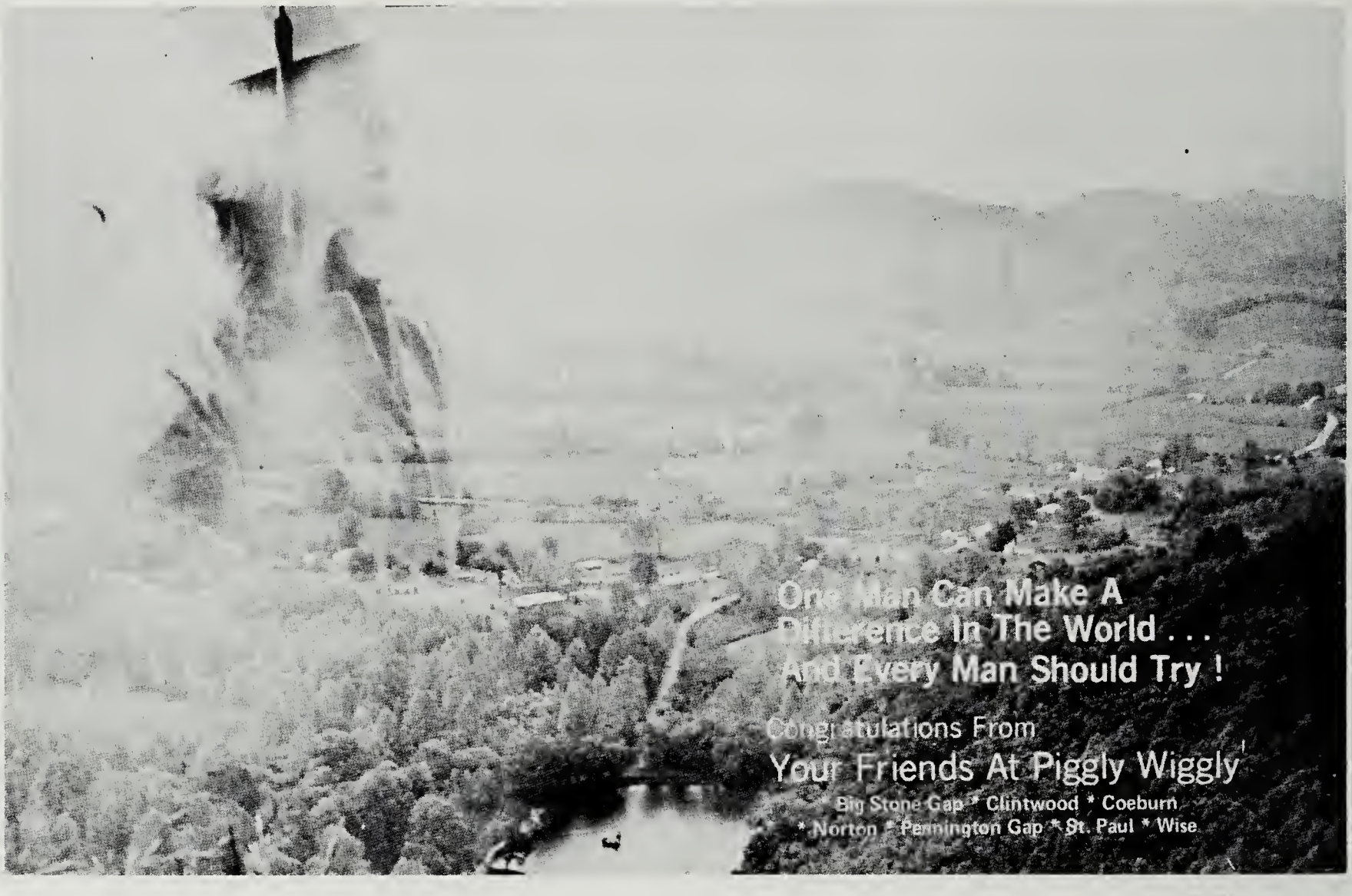

SUTHERLAND'S DEPT. STORE

"The Smartest clothes in town"
Discount Prices

Phone: 865-5146

Haysi, Virginia
24256

WEST END
SERVICE STATION

Clintwood, Va.
Phone:
926-2505

Compliments of

DR. THERILE REEDY

VIRGINIA
CITIZENS BANK

Clintwood, Virginia

"Serving Dickenson County
With Good Neighbor Banking"

GOOD LUCK
TO THE
GRADUATING CLASS

Member FDIC

McCLURE
LUMBER & BUILDERS
SUPPLY CO.

OUR PRIDE MARK
SERVICE
WE HIT THE MARK

Incorporated

McClure, Va. 24269

Concrete Plants

Be sure with McClure

Coeburn, Va. Phone 395-6404

McClure Store

Grundy, Va. Phone 935-4687

835-2261

Lebanon, Va. Phone 889-3496
McClure, Va. Phone 835-2261
Richlands, Va. Phone 964-6780

FOR LUMBER
Always at your service

Phones
935-2177
935-2178

FULL SERVICE
BANK

GRUNDY
NATIONAL BANK

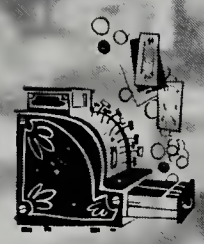

Phone
935-2993

S & H
TRUCKING
COMPANY

Phones:
597-7176 or 935-7984

DR. M.W. ARNOLD, JR. OPTOMETRIST

Compliments Of

Grundy, Va.

RIFE WHOLESALE,
INC.
Box 823
Grundy, Va. 24614
B. Jonathan Rife
President

Phones:
935-2015
935-4747

Phone:
925-2628

Grundy, Va.

RIVERSIDE
PONTIAC

CENTRAL
AUTO PARTS

Box 1617
Grundy, Virginia
Phone 935-7571

RATLIFF'S FLANNAGAN
BOAT DOCK

License and Boat
Rentals

Phone: 835-9897

Compliments
of

County
Treasurer

PAUL E. MOORE

COMPLIMENTS
OF

TEDDY BAILEY

D & S
SUPERMARKET

Clintwood, Va.

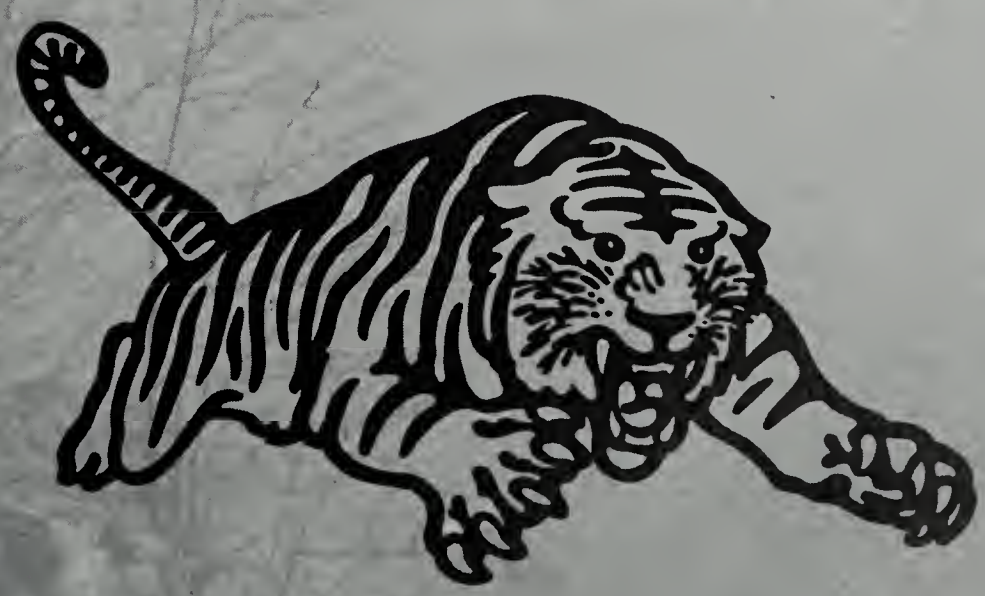

COMPLIMENTS OF:

WAYNES GENERAL STORE

Owned and Operated
By
Mr. Wayne Owens
Rt. 2 Box 9, Haysi, Va.

The Store That Saves You More.
Your dollar really makes cents
at Waynes'

Thank You

for your patronage.

OWENS TRADING
POST

Rt. 2 Haysi, Va.
Ph. 865-4620

A Friendly Place to Trade

BUFORD BLANKENSHIP

General Merchandise

Vansant, Va.
Ph. 597-7511

VANSANT DISCOUNT
STORE

Fabrics, Complete Sewing Center

Special Occasion Dresses
Weddings, Parties

Ph. 597-7520 Vansant, Va.

COMPTONS BODY SHOP
& USED CARS

Prater, Va. Ph. 597-7641
Bob Compton-Ronnie Owens

E & S GROCERY

Better groceries

Phone
865-4592

Birchleaf
Va.

HILL TOP

Motel

Restaurant

Pink Room
and
Moose Lodge

One mile East of
Haysi

Route 63

Haysi, Va.

BUSTER'S CAFE

Good Food and Cold Drinks

Big Ridge

Richlands, Va.

J. C. MONTGOMERY
INSURANCE AGENCY

Phones
964-6105 963-3460

ED AND VERN HILL
GROCERY

Tarpon

B&G MOTORS
AND
KENDRICKS MACHINE
SHOP

Owner: Ned J. Bailiff

Phone: 754-9671

Elkhorn City, Ky.
41522

B & L MAYTAG COMPANY

Complete Home Furnishings
"Better Furniture—Moderately Priced"

Admiral
Hot Point
Maytag

Seally
Bassett
Norge

Pikeville, Ky.
Grundy, Va. 24614

Drawer Y Phone 935-2001

B & R MUSIC

Main St.
Phones

Grundy, Va.
935-4032
or
935-7245

BEN FRANKLIN

"Your Best Place to
Shop After All"

Grundy, Va.

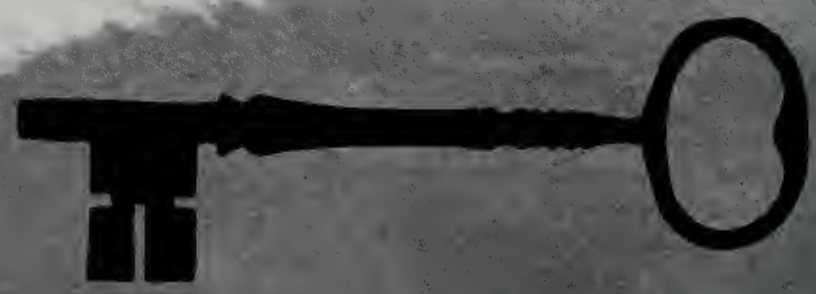

COMPLIMENTS OF

COLLEY AND DUTY LUMBER COMPANY

Rt. 2 Box 146A
Haysi, Virginia 24256

HAYSI DEPARTMENT STORE

Haysi, Va.
Phone: 865-5127

HAYSI PRO-HARDWARE

Haysi, Va.
Phone: 865-2261

I'M PARTICULAR

SUTHERLAND'S CLINIC

J.P. Sutherland

Rt. 2 Box 64-A

Grundy, Va.
24614

Phone

935-2133

WNRG-RADIO STATION

A.M. WNRG-940 KH_2 935-2587
FM. WMJD-97.7 MH_2 935-7227

DAVE JORDON
General Manager

LAUREL'S MOTEL

GIFT SHOPPE & RESTAURANT

GATEWAY TO THE BEAUTIFUL
BREAKS PARK

Rt. #80

Haysi, Va.

Owners:

Phone:
865-4623

Reba & Mason Rose

CRABTREE & WALLACE FURNITURE CO.

Box 189
Clintwood, Virginia

Free Delivery

Store Hours: Mon.-Fri.-9 to 6
Sat.-9 to 5

"The Name You Can Trust in Quality Furniture."

Always at your service

JOHNSON-MULLINS CHEV.-OLDS.

Sales & Service

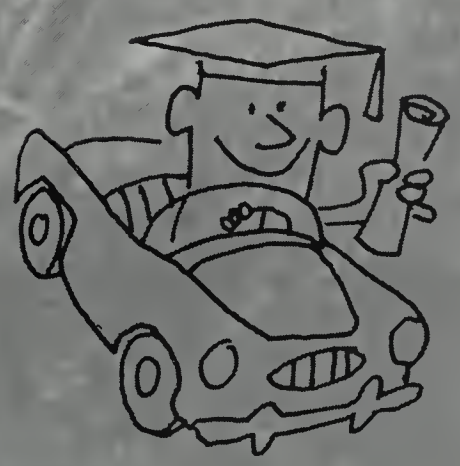

Clintwood, Virginia

Ph: 926-2401 or 926-2491

WEBB'S RESTAURANT
AND
CAFETERIA

"Just A Good Place To Eat."

Phone: 926-4492

Clintwood
Virginia

WEBB'S DAIRYLAND, INC.

Frozen Desserts
and
Food To Go

KENNEDY'S
PIGGLY WIGGLY
STORES, INC.

Box 440
Norton, Virginia
24273

GRUNDY PAINT &
WALLPAPER CO.

P.O. Box 57
Grundy, Va.

Phone
935-2962

THE
RECORD
SHOP

Records
Tapes
Sheet Music

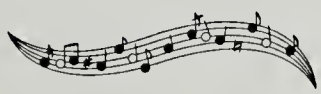

Walnut Street
Grundy, Virginia

Phone
935-2689

KELSEY TIRE
COMPANY

Phone:
935-2951

Grundy,
Va.

H & M
PARTS
INC.

Vansant, Va.
24256

Phone
935-2254

FRIENDLY
MARKET

Grundy
Virginia

Rt. 3
Box 44a
Grundy
Va.
Phone: 935-7378
935-7837

"Trucking is our
Business, our only
Business."

SOUTHWEST VIRGINIA
TRUCK PARTS, INC.

TATE MEMORIAL

Tate Memorials
Finest Quality Monuments

George & Marie Tate

Specialty Advertising
Newton Line
Stacy & Eva Wood

Clinchco, Va.
Phones: 835-9845
835-6181
835-9880

RIVERSIDE GROCERY AND TRAILER SALES

American Gas and Oil

owner
Calvin S. Sullivan

Phone 959-2211

MORGAN COMPTON'S GROCERY

Your Friendly Neighborhood Store
Grocery, Dry Goods, and Feed

Indian Creek

K & K MOTORS

Benelli & Montesa Motorcycles

Phone
498-4111
498-4742
498-3186

Oakwood, Va.

Virginia Citizens Bank

Clintwood, Va.

Member FDIC

Serving
Dickenson Co.
"with good neighbor Banking"

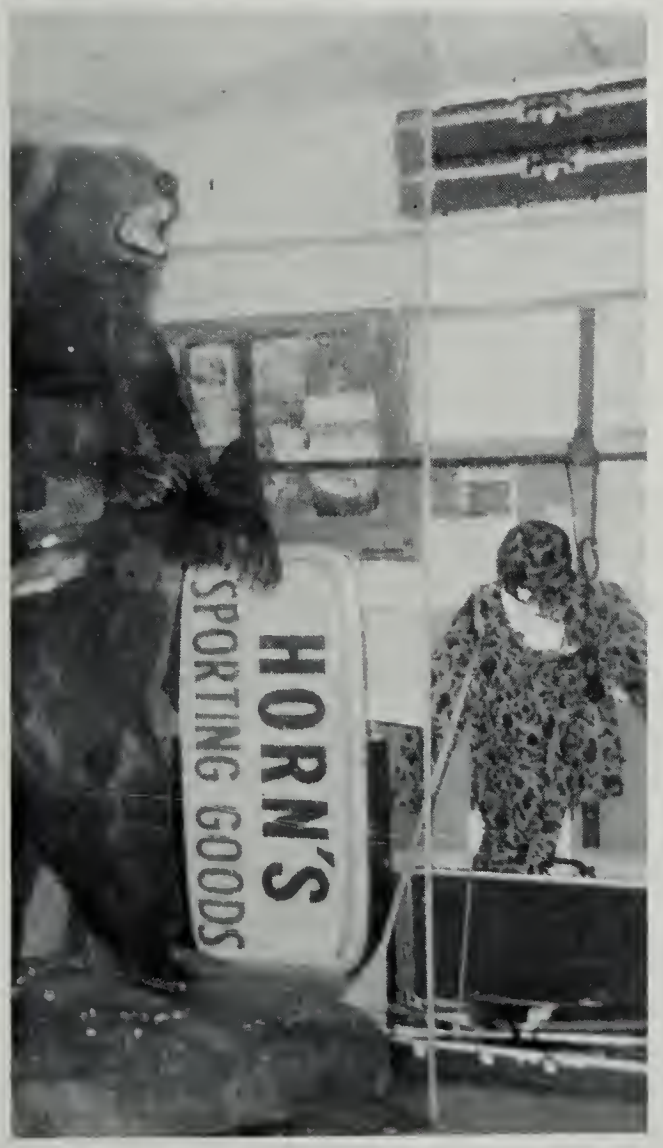

HORN'S SPORTING GOODS

Grundy, Virginia

Phone:
935-7821

MOUNTAINEER PUBLISHING CO.

Publishers of the Virginia Mountaineer

Drawer E
Grundy, Virginia

Phone:
(703) 935-2123

Grundy, Virginia

Phone: 935-2891

RIFE CHEVROLET

Compliments of

Grundy,
Virginia

"The House of
Quality Furniture"

Phone:
935-2663

SERVICE FURNITURE AND APPLIANCE

Prescriptions
A Specialty

Reg. #3478

GRUNDY DRUG CO.

Phone: 935-2591

Grundy, Virginia

CLINTWOOD
GARMENT
FACTORY

Clintwood
Virginia

GRUNDY DRUG CO.

Grundy
Virginia

HUGHS
AIR CONDITIONING

Owned & Operated by:
Ronald Mullins

Clintwood,
Virginia

Phone:
926-6677

RUSSEL'S MEN SHOP
AND
REXALL DRUG

Grundy,
Virginia

SANDY'S
DRESS SHOP

"Everything for the
Well-dressed
Woman."

Grundy
Virginia
24614

337
Main
Street

Compliments of

HANCOCK
LAMBERT
PHARMACY

Phone:
926-6707

Clintwood,
Virginia

GENE'S
DEPARTMENT STORE

Main
Street

Grundy
Virginia

PEOPLE'S DEPARTMENT STORE

"Outfits for the entire family."

Bonnettes
Main Street
Clintwood, Va.
Phone:
926-6061

MESCHER MANUFACTURING CO.

Builders of Mine Tractors and Scoops
Electric and Acetylene Welding

Grundy, Virginia 24614
Phone: 935-2672

YOU MUST BE SATISFIED

STYLING SALON

Charlotte Mullins

Haysi, Virginia
Phone: 865-5149

MAGIC MART

Richlands, Va. &
Route 460 East Grundy, Va.
Phone: 926-6613

Compliments of

J. C. MONTGOMERY
INSURANCE CORPORATION
Richlands, Va.
Phones:
964-6105 & 963-3460

WHITE STAR CAFE
Owned by
Mr. & Mrs. Johnny Branham

Main Street
Haysi, Va. 24256

GRUNDY FAIRWAY,
INC.

Grundy, Va. 24614

Let us help you

THE PITTSTON
COMPANY
COAL GROUP

Lebanon, Virginia
24266

TAZEWELL OIL CO.

Phone 935-2203

P.O. Box 949
Grundy, Virginia

For
Home
Car,
Life,
Business

NATIONWIDE
INSURANCE

Fred Clevinger

Phone:
Bus. 935-2805
Res. 531-6696

FLOWERLAND

Phone
935-4561

Grundy,
Va.

Box 85
Vansant, Va.

DETROIT-DIESEL
ALLISON

935-2559
P.O. Box 828 Grundy, Va.

Pete Ratliff
Sam Hale
Jerry Shields

ORLENA'S
BEAUTY
SALON

3 Operators
Open Tues.-Sat.

Phone
754-9941

AUSTIN SALE
INC.

AUSTIN POWDER
CO.

Explosives
Mine Supplies

Grundy, Va.

HARTS SHOE STORE
Haysi, Virginia

Shoes
Hosiery
& Handbags

HOUSE OF FASHION

Phone: 935-7052
Located At:
Anchorage Shopping
Center
Jean Cook & Geri Chalfon
Owners

Grundy, Virginia

FILM
DRUGS
SHORT ORDERS
COSMETICS

Compliments of

MODERN
CONFECTIONARY

Main Street
Haysi, Virginia

Owned By:
Mr. And Mrs.
Jerry Dick Sutherland
(Haysi Drug Store)

BARTONS T.V.

Television Service
And Installation
Phone: 865-3471
Haysi, Va.

460
VARIETY
STORE

Name Brand
Shoes and
Clothing

Grundy
Va.

GENTLEMANS
QUARTERS

Anchorage
Shopping
Center

Oakwood
Va.
24631

RATLIFF
FARM AND
HOME SUPPLY

Phone: 935-2546
Grundy, Va.

WEST END
SERVICE
STATION

Clintwood, Va.
Phone: 926-2505

KASHWAY
MARKET

Rt. 83, Vansant
Va.

Groceries,
Furniture,
Feed,
Hardware

ADAM & EVE
STORE

Located at
Anchorage
Shopping
Center
"Clothing for
the
Young
at
Heart"

Ph.:
935-
2763

PAUL'S
GULF
STATION

Ph.: 597-7052
24-Hour Wrecker
Service
Minor Repairs

Prater, Va.

HAYSI
BEAUTY
SHOP

Haysi, Va.
24256

Mgr. Vivian Kiser

TRULA'S
BEAUTY SHOP

Pine Street And
Old Frank Manarid Bld.
Elkhorn City, Ky.

Open Tues.,
Thurs., Fri.,
& Sat.

Compliments of

TOWN AND COUNTRY
FAMILY SHOP
312 Main Street

Elkhorn City,
Ky.

"Where
Shopping
Is
a
Pleasure."

CLINTWOOD
GULF STATION

GULF

24 Hour
Wrecker Ser.
TUNE-UPS

Phone:
Day: 926-6241
Night: 926-6704

Manager:
Tommy Surratt

MIND BENDER

Dancing Fri., Sat., & Sun.
Manager, Arch Epling

Southern
States
Corp. Agency
Electric Heat
Installed

CLINTWOOD
FARM SUPPLY

Clintwood, Virginia
Phone 926-4076

Compliments
Of

CLINTWOOD
DOLLAR
STORE

Clintwood, Va.

HAYSI
DOLLAR STORE

"Discount Prices"

Main St. Haysi, Va.

EDWARDS TEXACO

Rt. 1 Box 107 Hwy. #83
Clinchco, Va. 24226
Phone: 835-9826

Carroll Edwards—Owner

GRUNDY TRUCK SALES
International Parts and
Service for Big Trucks
Denver Hurley—Johnny Akers
Phone: 935-7155 or 935-7495
Grundy, Va.

COMPLIMENTS OF

Dr. Keith D. Speer
Don Ratliff
Bill Silcox
Velma P. Colley
Jerry Raines
Mingo Lime & Lumber Co.
W. C. Ickes
Tots & Teens Shop

Grundy Honda
Honda Motorcycles
HONDA

Grundy, Va.

Phone:
935-2447

GULF

MIDWAY
GULF

Birchleaf, Va.

Phones:
935-2166

935-2137
935-2168

U.S. 460
East of
Grundy, Va.

ANCHOR INN

Restaurant Adjacent
Best in Food
TV-Phones — Air Conditioning

Lounge
Reservations Guaranteed

Compliments Of

SPLASHDAM MINE

SEARS CATALOG STORE

Haysi, Va.
24256

Phone: 865-5197
or
865-5196

Willie,
Shirley,

Gertrude,

Joy,

Cathy

Holden, West Virginia 25625

ISLAND
CREEK STORES

ISLAND CREEK STORES Since 1904

THE
RICHLANDS
NATIONAL BANK

"Your Bank In Tazewell County Since 1916"

Branches: Raven, Va. and
Cedar Bluff, Va.

Richlands, Virginia

Member FDIC

HAYSI
INSURANCE
AGENCY

R. Charles Hay, Agent

Phone: 865-4884

Haysi,
Virginia

HAYSI FARM SUPPLY

Southern States Dealer
Phone 865-5148

Haysi, Va.

DON'T FORGET

DAVIDSON'S

Pic Pac Supermarket

Where Friendliness and Service Count

Phone 432-2321

Pikeville, Kentucky

HAYSI EXXON

Joe and Dwight Bartley
Atlas Tires and Tubes
"Your Reliable Dealer"

Ph. 865-9926

Haysi, Va.

MIKE'S CYCLE SHOP

Parts, Sales, Service & Accessories
for
Bultaco Motorcycles

Phone 606-754-8654

Elkhorn City, Ky.

QUALITY!
SAVINGS!
SERVICE!

4-WAY EXXON

Phone 835-6158

Rt. 1
Clintwood, Va.

CLINCHCO
SUPER MARKET

Clinchco, Va.

WESTERN AUTO
ASSOCIATE STORE

Home Owned and Operated by
Clarence Wright, Jr.

Ph.-926-8100 Clintwood, Va.

THOMAS DEPT.
STORE

Clintwood, Va.
and
Coeburn, Va.

THE FAMILY SHOPPE,
INC.

"Famous Brands"

Phone-926-6227

Clintwood, Va.

SALYERS SHOES
AND
SHOE REPAIR

Main St. Clintwood, Va.

Phone 926-6211

THE FAMILY SHOP

Ph. 935-2596

Grundy, Va.

Compliments of

A FRIEND

MILLER FUNERAL
HOME

P.O. Box 620
Clintwood, Va. 24228

MOUNTAIN FLORIST

P.O. Box 729
Phone: 926-4629
Clintwood, Va.

RAKE'S STYLE SHOPPE

Swanson & Estelene Deel
Quality & Good Taste
At Reasonable Prices.

Clothing for the
Entire Family

Clintwood, Va.

CLINTWOOD
FUNERAL HOME

Mgr. Phillip McFall

Phone: 926-8105

Clintwood, Va.

MULLINS THEATRE

Clintwood, Va.
Phone: 926-4705

"The Showplace of Dickenson"

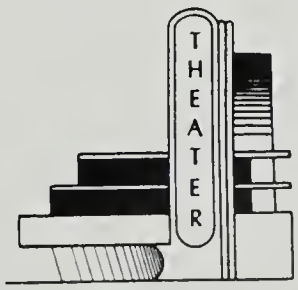

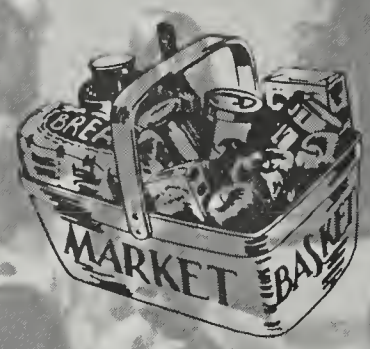

VANSANT
Super Market

BARTLEY'S
SERVICE STATION
& GROCERY

Big Ridge

Grundy, Virginia

Phone:
597-7880

YOUR SEARCH ENDS

MILLER'S
CASH MARKET

Elkhorn City
Kentucky

"Fresh meat and a good place
to shop"

Phone:
754-4521

GOFF'S TIRE
AND YAMAHA

Grundy
Va.

DEEL'S APPLIANCE

Hardware
and
Furniture

Bee, Va.

Phone
959-2760

PIGGLY WIGGLY

Compliments
Of

Box 769
Grundy, Va.

Richlands, Va.

Lebanon, Va.

Grundy, Va.

SUTHERLAND'S
GROCERY

Birchleaf
Va.

American Gas
and Oil

SANDLICK
GENERAL
STORE

Owners: Ervin Yates
and Guy Edwards

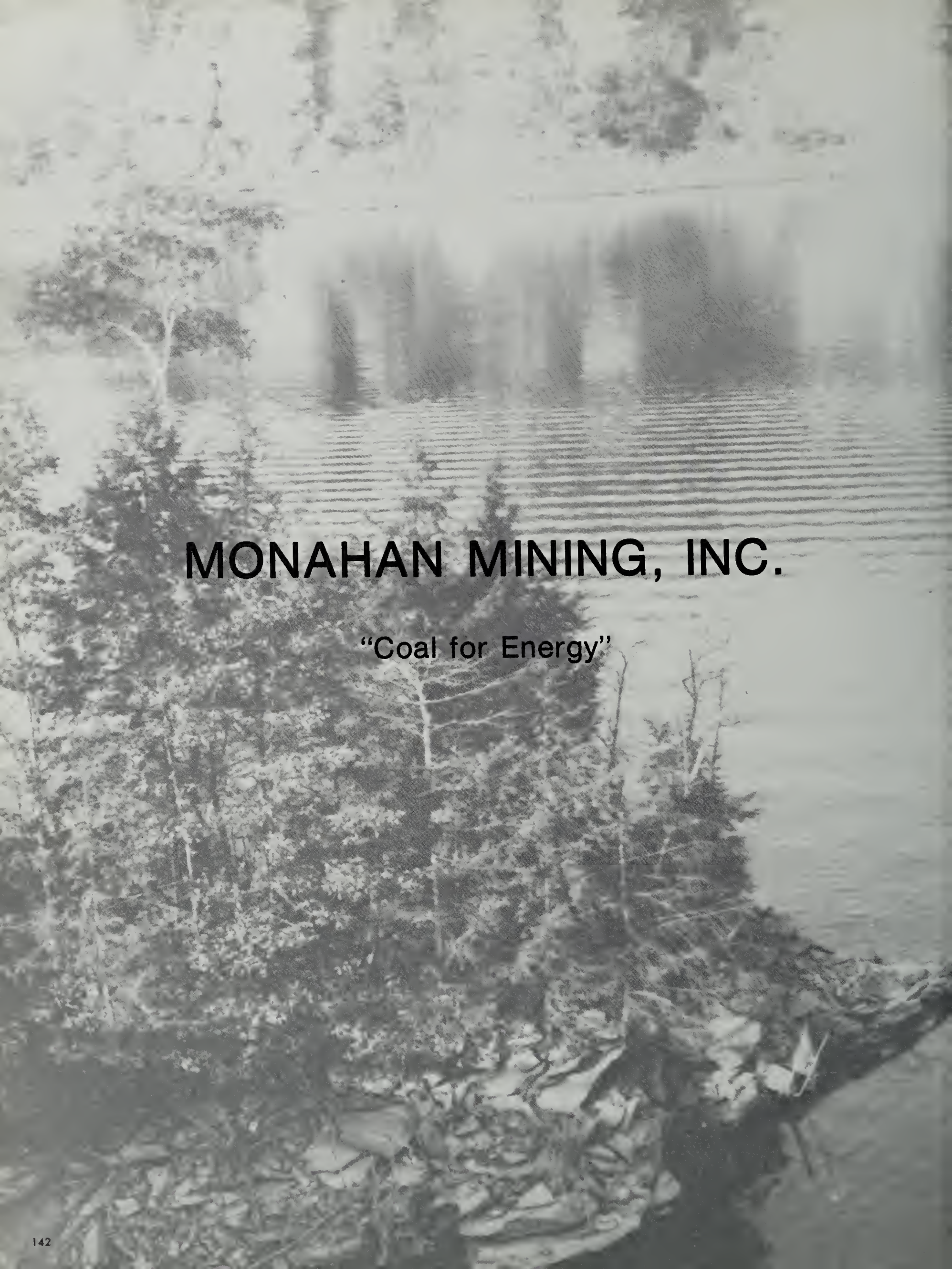
MONAHAN MINING, INC.
"Coal for Energy"

VIRGINIA POCAHONTAS DIVISION

ISLAND CREEK COAL COMPANY

Keen Mountain, Virginia
24624

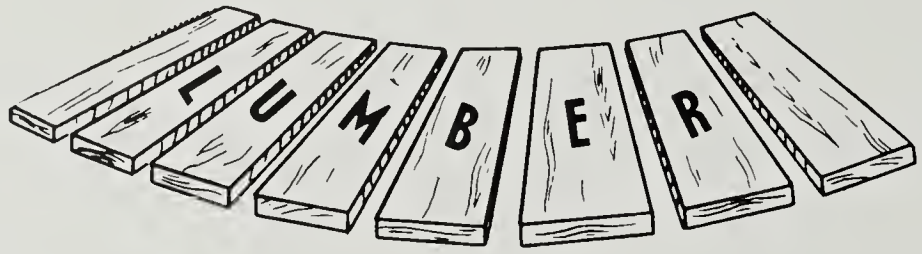

SYKES BROS. LUMBER CO.

Regina, Kentucky 41559

"Where your building dollars buy you more"

Phone: 754-5086

HAYSI FUNERAL HOME

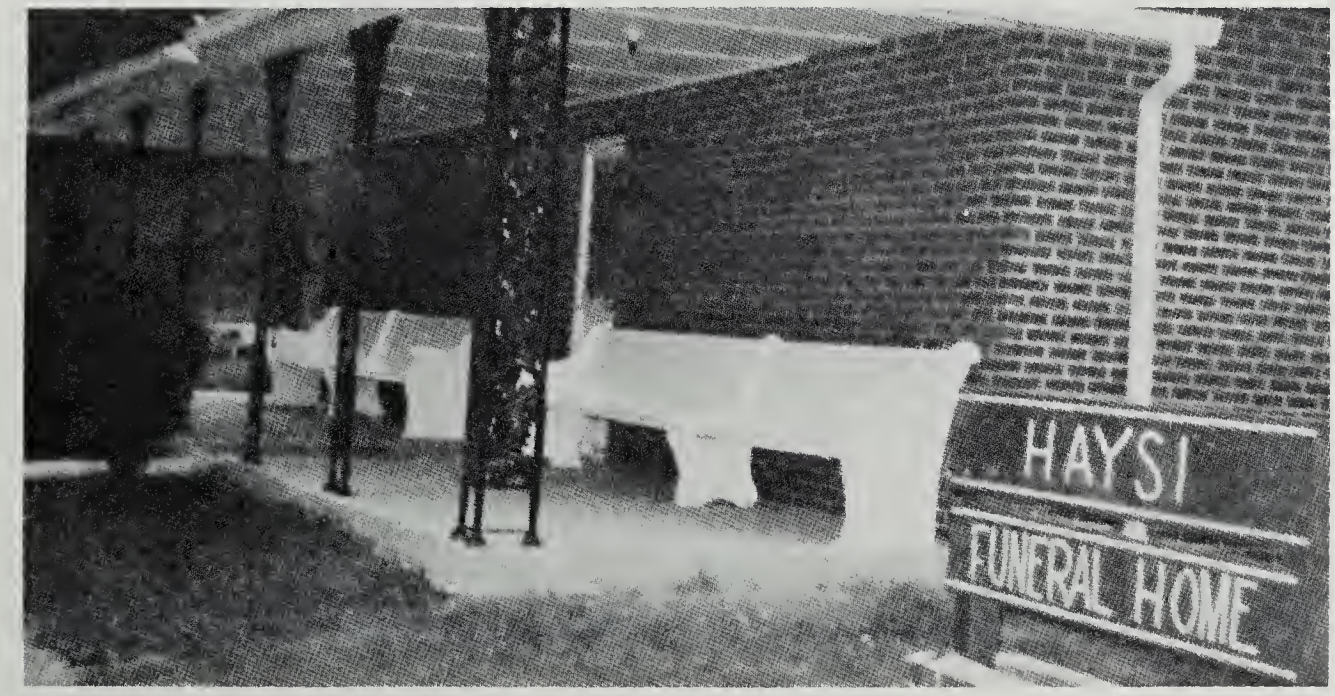

Manager
Chad Barton

Air Conditioned Chapel

Phone: 865-3791

Haysi, Virginia

BUCKHANAN SUPPLY

Vansant, Virginia

24256

Phone: 935-7581
or
7582

The terrifying motion picture
from the terrifying No.1 best seller.

JAWS

HAYSI THEATRE

Haysi, Virginia

Phone: 865-4957

ROBERT SHAW

ROY SCHEIDER

RICHARD DREYFUSS

JAWS

Co-starring LORRAINE GARY · MURRAY HAMILTON · A ZANUCK/BROWN PRODUCTION

Screenplay by PETER BENCHLEY and CARL GOTTLIEB · Based on the novel by PETER BENCHLEY · Music by JOHN WILLIAMS

JESSE NEWBERRY SUPER MARKET

Haysi, Virginia
Phone 865-5120

PHYLLIS' BEAUTY SALON

Ph. 865-4754

Haysi
Va.

SALYERS DEPARTMENT STORE
"Clothing of Distinction"
Elkhorn City, Ky. and
Abingdon, Va.

Ph.
628-9545
and
754-4691

JEAN'S SEW AND CRAFTS CENTER

Ph. 865-4268
Haysi, Va.

Fabrics
and
Hand-
made
Items

Merle Norman Cosmetics
Mgr. Thelma Wiley
Phone 754-2191
Elkhorn City, Ky.
"We do give
free make-up
lessons"

STEWARTS RADIO
& T.V. SERVICE

Rt. 2, Box 78
Grundy, Virginia

Ph.: 835-2249

VIERS
APPLIANCE
SALES AND
SERVICE

Broyhill
Upholstery

Kelvinator
Appliances
Complete Home Furnishings

Haysi, Va.
Phone: 865-4550

WESTWOOD
PHARMACY

U.S. Route 460 West

Grundy, Va.
24164

RATLIFF
JEWELERS

Bulova Watches
Keepsake Diamonds
& Gifts

Haysi
Virginia

Phone: 865-5140

BARTLEY CHEVROLET INC.

Phone: 865-2241

865-2241

Jim Bartley
General
Manager

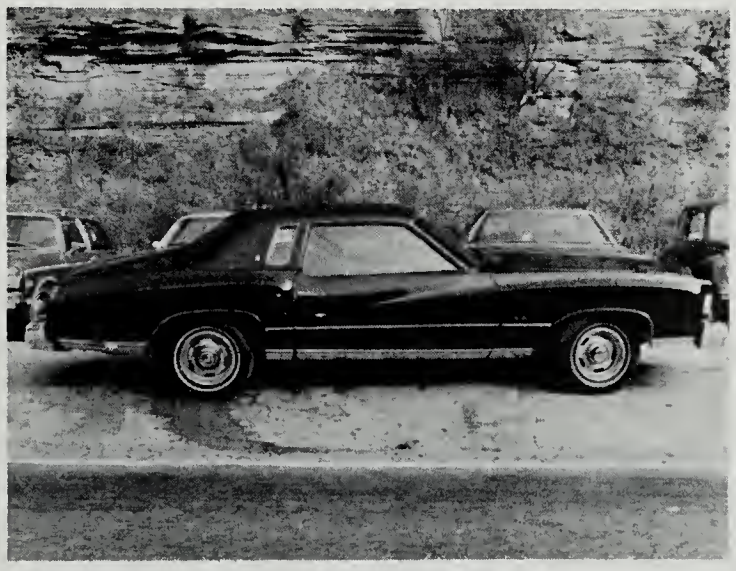

24-Hour

Wrecker Service

Haysi,
Virginia

Chevrolet - Building A
Better Way To See The
U.S.A.

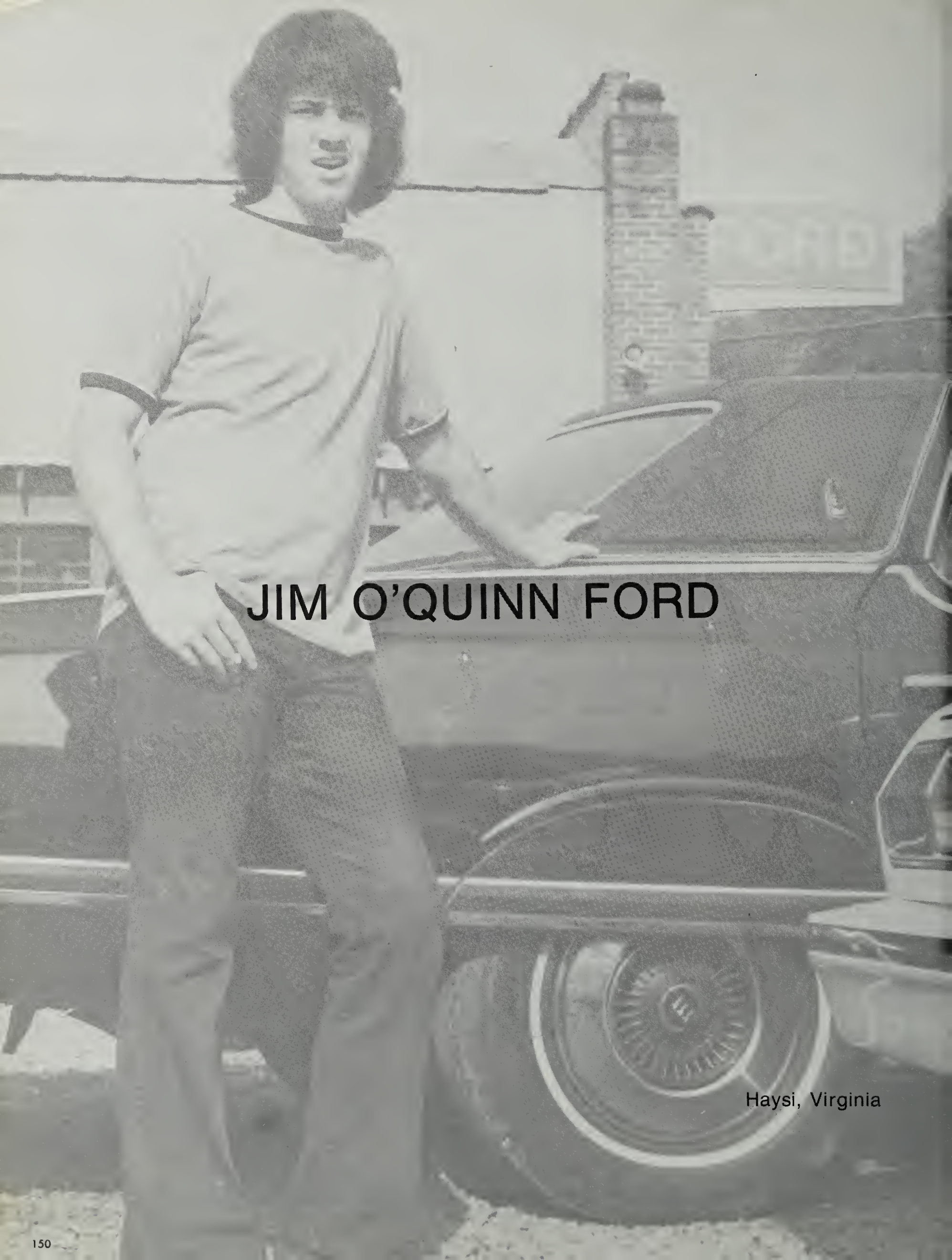
JIM O'QUINN FORD
Haysi, Virginia

Offices at

Haysi

Oakwood

Grundy

Virginia

CUMBERLAND BANK AND TRUST COMPANY

In the door-way
to the Breaks of the
"Cumberlands"

A Dominion Bankshares Bank

Member FDIC

Lafayette... The Electronics Shopping Center

Owned by;
Denny H. Powers and
George W. Powers.

Located at: Anchorage
Shopping Center.

LAFAYETTE RADIO ELECTRONICS

B&C Elkhorn Coal Company

P.O. Box 9

Telephone (703) 865-4835

Haysi, Virginia 24256

"WE DIG COAL"

Danny C. Belcher—President

George Matt Slusher—General Mgr.

Dewey Powers—Superintendent

Burnard Deel—Truck Foreman

Palmer Edwards—Tipple Foreman

WECL

Box 34
Elkhorn City, Ky.
41522

GRAFFITI

JUNIOR SENIOR PROM '75

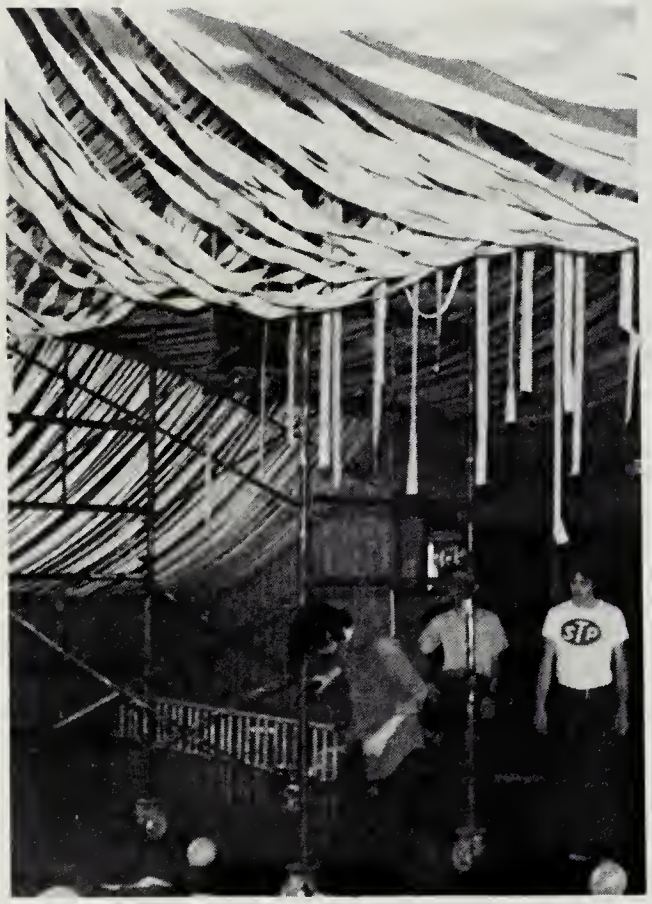

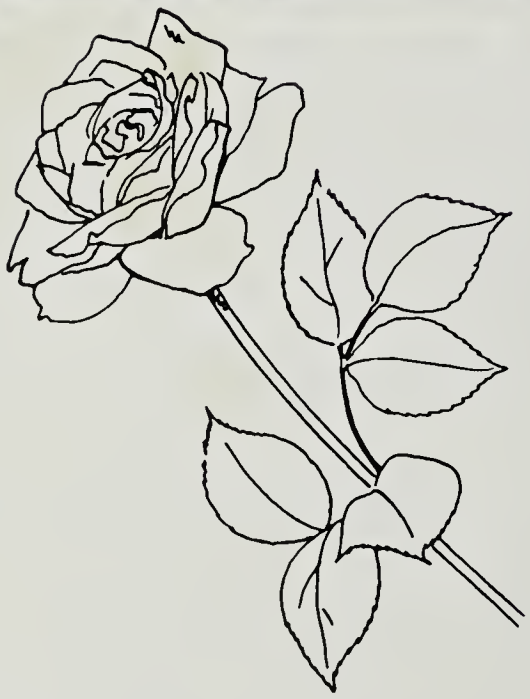

'TIKI ROOM LUAU'

It was with high hopes and great determination that discussion of the Senior Prom began. Questions, questions, and more questions were being asked. Everyone was interested in knowing what we were going to do. We had quite a few questions of our own. ------Do we have enough money for everything, when will it be, what is the theme going to be??? But onward we went, to begin our decoration of the gym. This seems to be a declared holiday for the Juniors; to get out of class for two days we would decorate the whole school! It took a lot of time and patience on the part of Mrs. Lana Taylor, Mrs. Velma Crabtree, and Mr. Lee Deel to achieve our goal; but when the last of the crepe paper was hung, and the last final detail was in place, we all stood back and looked at ourselves being brought into a Hawaiian nightclub----and it was beautiful. Thanks to many helpers we had; we fulfilled and carried out our plans: to reveal . . . "The Tiki Room Luau"

IT'S BEEN FUN . . .

When "Life At The Top Of The Hill" was begun it was decided that this page be devoted to all those people who made it possible, for one person cannot do it alone.

It was no secret that we had many problems and lost a few people along the way. With a new sponsor as inexperienced as ourselves we had to learn from our mistakes and finally come together in one major effort to produce the biggest and best yearbook Haysi has ever had.

Without the diligence on the part of my staff, this book would be one of blank pages. No one but they can realize what hundreds of hours of work, true devotion to a cause, and self-sacrifice can mean. I owe more to them than I can ever repay.

I would also like to thank:
–Mr. William Wright, who always took the responsibility for our mistakes and helped us beyond belief.
–Mr. Butch Kiser and Mrs. Lana Taylor for allowing myself and the annual staff out of so many classes.
–Mr. Erdman Mullins and Mr. Finnis McCoy for being so understanding about our many trips to town.
–Miss Patsy Kilgore for taking time out to count and receive our money.
–The teachers for being so tolerant of the many classes we interrupted.
–The many merchants and businesses who really made this book possible.

Debbie Counts Editor '76

GRAFFITI

GRAFFITI

Dearest George

I've really enjoyed knowing you and wish we could go on getting to know each other, on and on and on....! It's a shame such a sexy body should go to waste. I hope you get all you want out of life as long as all you want is me. I hope you make an advance soon because cold showers are hard on people.

P.S. If you ever need a place to stay, I have a double bed.

Rem. me

Love Edna

+

Lust

George
Best wish
for you in the
coming years in sport
Jeff

"George"

To a real nice friend
who has given me so
many compliments that
I can't think of them
all. You really made me
feel good when I was
feeling down. Good luck
with football next year &
May you have the best of
luck with the girls. Love, Judy

To a real good
friend. Good luck
in the future and
with all those beautiful
girls.

Your friend,
Rick

HAYSI
PUBLIC LIBRARY
HAYSI, VIRGINIA

LONESOME PINE REGIONAL LIBRARY
3 1720 01411 0155